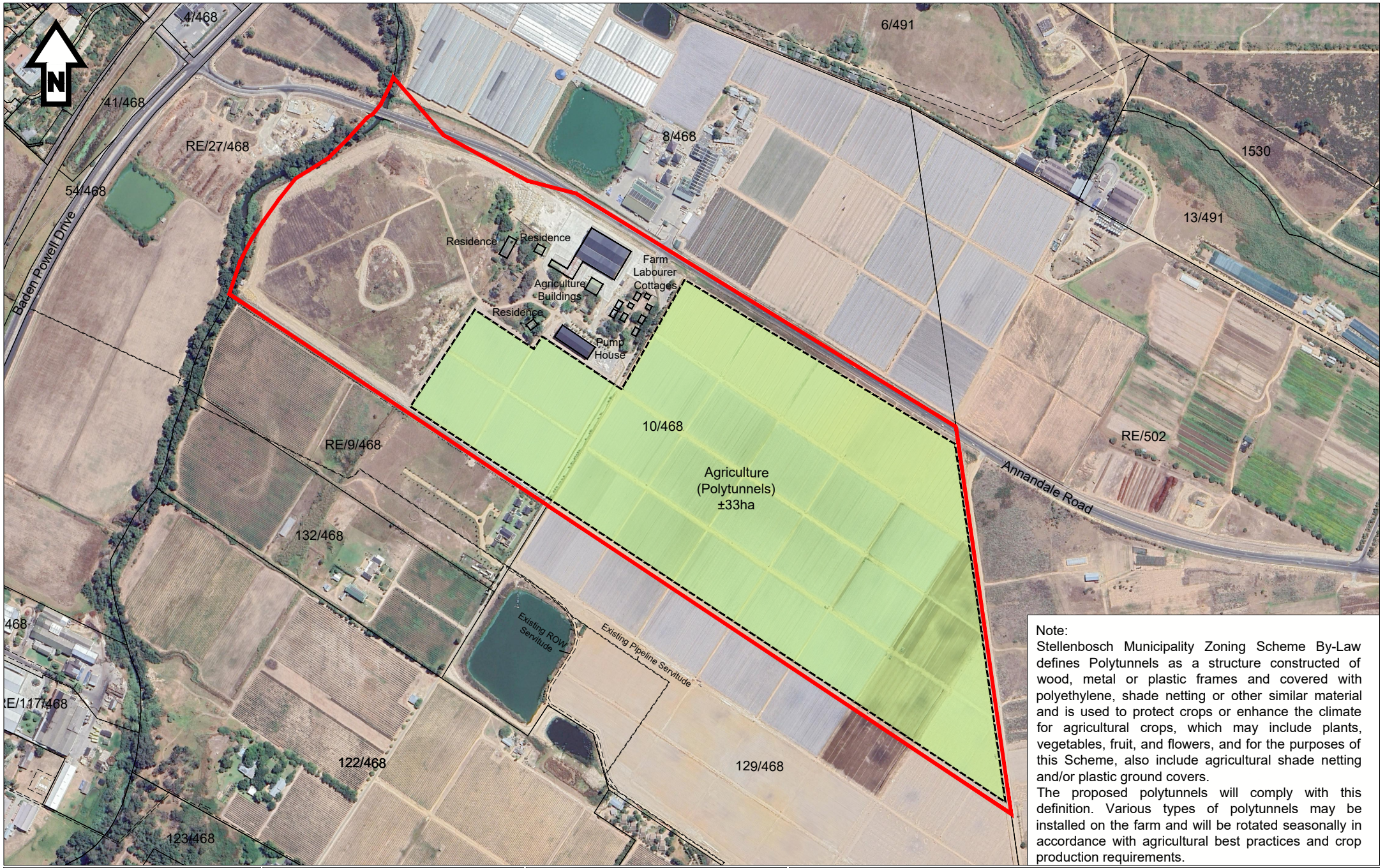

Note:
Stellenbosch Municipality Zoning Scheme By-Law defines Polytunnels as a structure constructed of wood, metal or plastic frames and covered with polyethylene, shade netting or other similar material and is used to protect crops or enhance the climate for agricultural crops, which may include plants, vegetables, fruit, and flowers, and for the purposes of this Scheme, also include agricultural shade netting and/or plastic ground covers.
The proposed polytunnels will comply with this definition. Various types of polytunnels may be installed on the farm and will be rotated seasonally in accordance with agricultural best practices and crop production requirements.

tv3
ARCHITECTS
TOWN PLANNERS
URBAN DESIGNERS
FIRST FLOOR LA GRATITUDE OFFICE BUILDING | 97 DORP STREET
STELLENBOSCH 7600 | TEL +27 (21) 861 3800 | www.tv3.co.za

Property Description:

Portion 10 of Farm 468, Stellenbosch

Drawing:		Plan no.:
Site Plan		1
Date:	Scale:	
22/06/2026	1:7500 (A4)	
Project no.:	Drawn:	Checked:
3832-P	WH	CH

Notation:

Cadastral information obtained from Surveys and Mapping (DRDLR).

Aerial Photography obtained on Google Earth.

* All areas and dimensions are approximate and should be verified by a professional land surveyor.

* This drawing is the property of TV3 Architects and Town Planners (Pty) Ltd and copyright is reserved

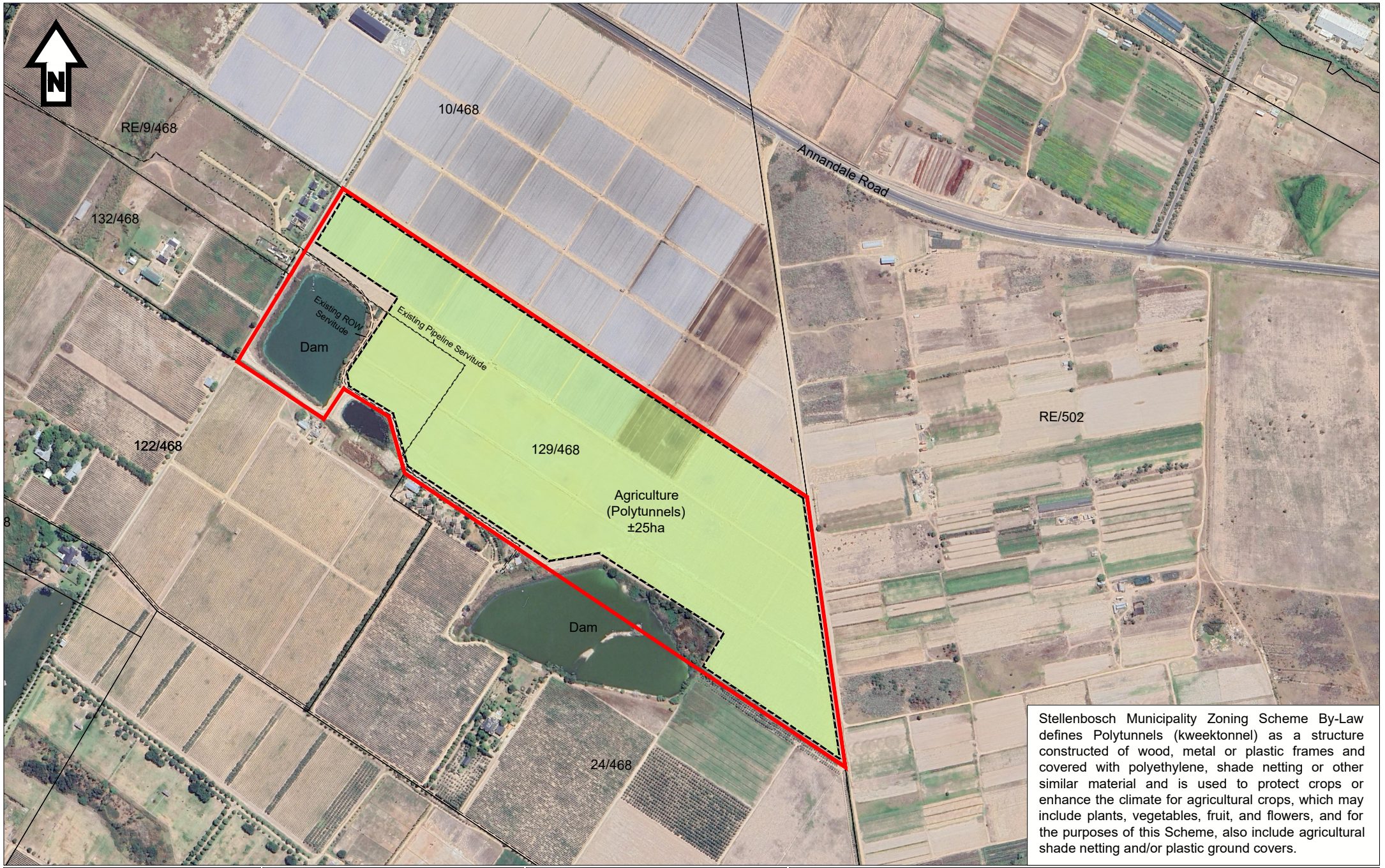

Stellenbosch Municipality Zoning Scheme By-Law defines Polytunnels (kweektonnel) as a structure constructed of wood, metal or plastic frames and covered with polyethylene, shade netting or other similar material and is used to protect crops or enhance the climate for agricultural crops, which may include plants, vegetables, fruit, and flowers, and for the purposes of this Scheme, also include agricultural shade netting and/or plastic ground covers.

tv3
ARCHITECTS
TOWN PLANNERS
URBAN DESIGNERS
FIRST FLOOR LA GRATITUDE OFFICE BUILDING | 97 DORP STREET
STELLENBOSCH 7600 | TEL +27 (21) 861 3800 | www.tv3.co.za

Property Description:

Portion 129 of Farm 468, Stellenbosch

Drawing:		Plan no.:
Site Plan		2
Date:	Scale:	
22/06/2026	1:7500 (A4)	
Project no.:	Drawn:	Checked:
3832-P	WH	CH

Notation:

Cadastral information obtained from Surveys and Mapping (DRDLR).

Aerial Photography obtained on Google Earth.

* All areas and dimensions are approximate and should be verified by a professional land surveyor.

* This drawing is the property of TV3 Architects and Town Planners (Pty) Ltd and copyright is reserved