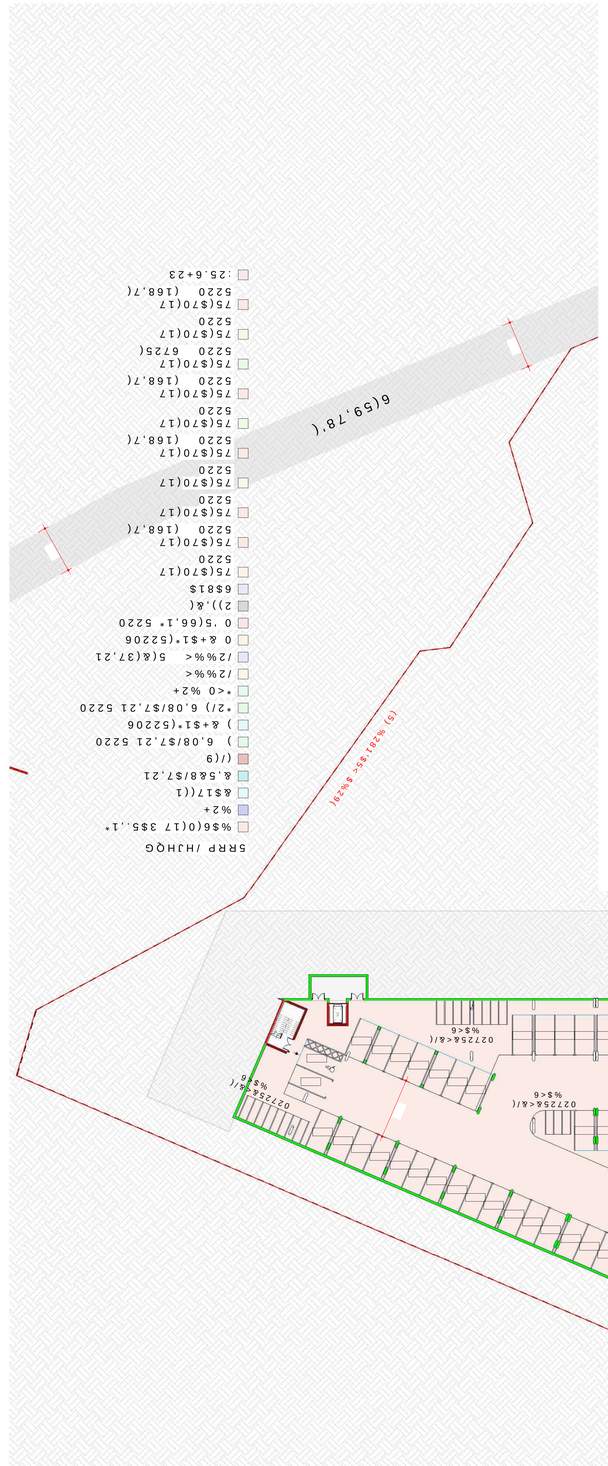
6(59,78'(
SRRP /HJHQG
%$6(0(17 3$$,.1*
%2+
%$&.*5281'
&$5(7$.(5
&21&5(7(
&2/80167,21
&2/80167,21
&2/80167,21

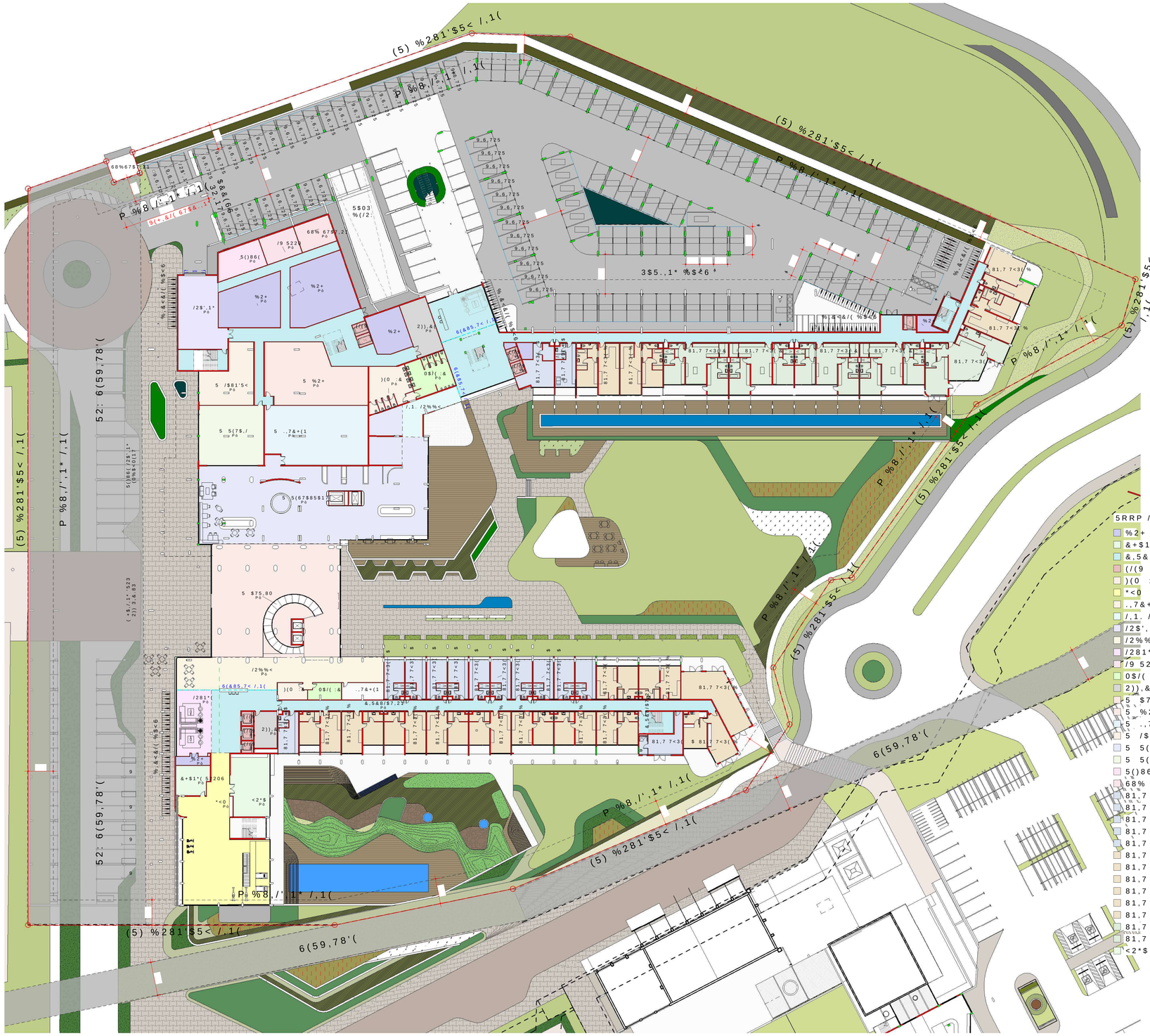
(5) %281'$5< /,1(
P %8,/',1* /,1(
52: 6(59,78'(
6(59,78'(
3$5.,1* %$<6
68%67$7,21
5$03 %//2
5 $75.80
5 %2+
5 /$81'5<
5 5(67$85$17
5 5(7$,/
5()86(
&+$1*(52206
*<0
<2*$
)(0 :&
0$/(:&
&,5&8/$7,21
6(&85,7< /,1(
81,7 7<3(%
81,7 7<3($</pre>

/(*(1'

81,7 7<3(	(81,7 &2'(	
678',2	$	
%('5220	%	
%('5220	&	
%('5220	'	

678',2 81,7 7<3(6

1DPH	&2817	&RPPHQWV	8QLW $UHD
81,7 7<3($		678',2	P
81,7 7<3($		678',2	P
81,7 7<3($		678',2	P
81,7 7<3($		678',2	P
81,7 7<3($		678',2	P
81,7 7<3($		678',2	P
81,7 7<3($		678',2	P
81,7 7<3($		678',2	P
81,7 7<3($		678',2	P
81,7 7<3($		678',2	P
*UDQG WRWDO			

%('5220 81,7 7<3(6

1DPH	&2817	&RPPHQWV	8QLW $UHD
81,7 7<3(%		%('5220	P
81,7 7<3(%		%('5220	P
81,7 7<3(%		%('5220	P


(5) %281'$5< /,1(
P %8,/',1* /,1(
6(59,78'(
52: 6(59,78'(
68%67$7,21
6'3 $
3$5.,1* %$<6
$3$570(17 $%29(
%,&<&/(%$<6
%2+
3/$17
81,7 7<3(
81,7 7<3((
81,7 7<3(%
81,7 7<3($
&$5%8/$7,21
81,7 7<3(%
81,7 7<3(&</((%$<6
81,7 7<3(&
81,7 7<3(%
81,7 7<3($
81,7 7<3((
81,7 7<3(%
81,7 7<3(&
81,7 7<3(%
81,7 7<3($
81,7 7<3(&
81,7 7<3(%
81,7 7<3($
81,7 7<3(%



/(*(1'

81,7 7<3	(81,7 &	2'(
678',2	$	
%('5220	%	
%('5220	&	
%('5220	'	

5RRP /HJHQG

- %2+
- %2+ 6(59,&(6
- &,*$5 /281*(
- &,5&8/$7,21
- '$1&(678',2
- /(9(/
- /,1. /2%%<
- 81,7 7<3($
- 81,7 7<3($
- 81,7 7<3($
- 81,7 7<3($
- 81,7 7<3($
- 81,7 7<3($
- 81,7 7<3($
- 81,7 7<3($
- 81,7 7<3($
- 81,7 7<3($
- 81,7 7<3((
- 81,7 7<3(%
- 81,7 7<3(%
- 81,7 7<3(%
- 81,7 7<3(%
- 81,7 7<3(%
- 81,7 7<3(%
- 81,7 7<3(%
- 81,7 7<3(%
- 81,7 7<3(%
- 81,7 7<3(%
- 81,7 7<3(%
- 81,7 7<3(%
- 81,7 7<3(&
- 81,7 7<3(&
- 81,7 7<3(&
- 81,7 7<3(&
- 81,7 7<3(&

6'3 / 6(&21')/225 3/$1

*(1(5$/

5(9,6,216

.(< 3/$1

&/,(17

352-(&7

7,7/(



/(*(1'

81,7 7<3(%('5220	
678',2	$
%('5220	%
%('5220	&
%('5220	'

5RRP /HJHQG

- $57 5220
- %2+
- %2+ 6(59,&(6
- &,5&8/$7,21
- (/(9
- /,1. /2%%<
- 7+($75(
- 81,7 7<3($
- 81,7 7<3($
- 81,7 7<3($
- 81,7 7<3($
- 81,7 7<3($
- 81,7 7<3($
- 81,7 7<3($
- 81,7 7<3((
- 81,7 7<3(%
- 81,7 7<3(%
- 81,7 7<3(%
- 81,7 7<3(%
- 81,7 7<3(%
- 81,7 7<3(%
- 81,7 7<3(%
- 81,7 7<3(%
- 81,7 7<3(%
- 81,7 7<3(%
- 81,7 7<3(%
- 81,7 7<3(%
- 81,7 7<3(%
- 81,7 7<3(%
- 81,7 7<3(%
- 81,7 7<3(%
- 81,7 7<3(%
- 81,7 7<3(%
- 81,7 7<3(%
- 81,7 7<3(&
- 81,7 7<3(&
- 81,7 7<3(&
- 81,7 7<3(&
- 81,7 7<3(&

6'3 $ / 7+,5')/225 3/$1

*(1(5$/ 11277 6&$/($6 1277('

$OO ZRUN LV WR EH GRQH LQ DFFRUGDQFH ZLWK WKH 1DWLRQDO EXLOGLQJ FRGH RI &DQDGD 1%&& DQG WKH 2QWDULR %XLOGLQJ &RGH 2%& H[FHSW DV RWKHUZLVH VSHFLILHG RU QRWHG

$OO PDWHULDOV DQG ZRUNPDQVKLS DUH WR FRPSO\ ZLWK WHH 6 % 6 FRGHV DQG RU WKH VSHFLILHG LQWHUQDWLRQDO FRGHV ZKLFK DSSOLFDEOH LQ WKH $UFKLWHFWXUDO &RQVXOWDQW¶V RSLQLRQ 6XFK PDWHULDOV DQG ZRUNPDQVKLS VKDOO FRQIRUP WR WKH VWDQGDUGV VSHFLILHG LQ WKLV &RQWUDFW 'RFXPHQWV DQG VKDOO EH RI WKH EHVW TXDOLW\ IRU WKH SXUSRVHV LQWHQGHG &RQWUDFWRUV VKDOO SURYLGH DGHTXDWH VXSHUYLVLRQ RI WKHLU 6XEFRQWUDFWRUV DQG 6XSSOLHUV DQG VKDOO HQVXUH WKDW WKH\ DUH DZDUH RI WKH UHTXLUHPHQWV RI WKH &RQWUDFW 'RFXPHQWV

&RQWUDFWRUV VKDOO FRRUGLQDWH WKHLU ZRUN ZLWK WKDW RI RWKHU WUDGHV DQG VKDOO FDUHIXOO\ H[DPLQH DQG YHULI\ DOO H[LVWLQJ FRQGLWLRQV DQG GLPHQVLRQV SULRU WR FRPPHQFLQJ DQ\ ZRUN &RQWUDFWRUV VKDOO UHSRUW WR WKH &RQVXOWDQW DQ\ GLVFUHSDQFLHV RU GHIHFWV LQ WKH &RQWUDFW 'RFXPHQWV RU H[LVWLQJ FRQGLWLRQV ZKLFK PD\ DIIHFW WKH SURSHU &RPSOHWLRQ RI WKH :RUN &RQWUDFWRUV VKDOO QRW SURFHHG ZLWK DQ\ ZRUN LQ DUHDV RI GRXEWIXO DFFXUDF\ XQWLO WKH\ KDYH UHFHLYHG &ODULILFDWLRQ IURP WKH &RQVXOWDQW &RQWUDFWRUV VKDOO EH UHVSRQVLEOH IRU DOO PHDVXUHPHQWV DQG GLPHQVLRQV DW WKH 6LWH &RQWUDFWRUV VKDOO FRRUGLQDWH DOO ZRUN DQG SURYLGH DOO QHFHVVDU\ VXSSRUW IRU WKH ZRUN RI RWKHU WUDGHV &RQWUDFWRUV VKDOO EH UHVSRQVLEOH IRU WKH FRQVWUXFWLRQ PHWKRGV WHFKQLTXHV DQG VHTXHQFHV UHTXLUHG WR FRPSOHWH WKH :RUN &RQWUDFWRUV VKDOO EH UHVSRQVLEOH IRU WKH SURWHFWLRQ RI WKH :RUN DQG H[LVWLQJ FRQGLWLRQV GXULQJ &RQVWUXFWLRQ &RQWUDFWRUV VKDOO SURYLGH DOO QHFHVVDU\ VKRULQJ DQG EUDFLQJ WR HQVXUH WKH VDIHW\ DQG VWDELOLW\ RI WKH :RUN &RQWUDFWRUV VKDOO SURYLGH DOO QHFHVVDU\ WHPSRUDU\ HQFORVXUHV WR SURWHFW WKH :RUN DQG H[LVWLQJ FRQGLWLRQV GXULQJ &RQVWUXFWLRQ &RQWUDFWRUV VKDOO EH UHVSRQVLEOH IRU &RQVWUXFWLRQ 6DIHW\ LQ DFFRUGDQFH ZLWK DSSOLFDEOH ODZV DQG UHJXODWLRQV

5(9 '7(5$1 '(6&5,37,21

$	$6 (6&( )25 '&&866.21	6'$	
%	$6 (6&( )25 '&&866.21		
&	$6 (6&( )25 '&&866.21		
(	$6 (6&( )25 '&&866.21		
)	$6 (6&( )25 '&&866.21	6'$	83'$7(
*	$6 6'3 66%%6,66.21		

5(9,6,216

&/,(17 33529/ 67$03

.(< 3/$1

352-(&7 1$0($1' $''5(66

VW JORRU BLWLPRV TIHUEHUJ ZIILFH 3OUN 8V.ULJH'U 3ODWWWNNORRI THO 32 NRI DWHUIUROW PDLOHRRIJNUHPDQFRW FR ID

-3+$11(6%$6* THO

$$(725.8 THO

85%81 THO

(1+8 THO

:22'0,// 0,;(' 86( )25

&2185%$1

(5)

$'$0 7$6 52$'

67(//(1%26&+

7+,5')/225

6&$/($V LQGLFDWHG # $

| | | |


6'3 $ /)2857+)/225 3/$1
(5) %281'$5< /,1(
6(59,78'(
P %8,'',1* /,1(
52.6(59,78'(
/%$$5< 5($',1*
81,7 7<3(&
81,7 7<3(%
81,7 7<3($
81,7 7<3((
81,7 7<3('
81,7 7<3( )
81,7 7<3(*
81,7 7<3(+
81,7 7<3(,
81,7 7<3(-
81,7 7<3(.
81,7 7<3(/
81,7 7<3(0
81,7 7<3(1
81,7 7<3(2
81,7 7<3(3
81,7 7<3(4
81,7 7<3(5
81,7 7<3(6
81,7 7<3(7
81,7 7<3(8
81,7 7<3(9
81,7 7<3(:
81,7 7<3(;
81,7 7<3(<
81,7 7<3(=
81,7 7<3(>
81,7 7<3(?
81,7 7<3(@
81,7 7<3(A
81,7 7<3(B
81,7 7<3(C
81,7 7<3(D
81,7 7<3(E
81,7 7<3(F
81,7 7<3(G
81,7 7<3(H
81,7 7<3(I
81,7 7<3(J
81,7 7<3(K
81,7 7<3(L
81,7 7<3(M
81,7 7<3(N
81,7 7<3(O
81,7 7<3(P
81,7 7<3(Q
81,7 7<3(R
81,7 7<3(S
81,7 7<3(T
81,7 7<3(U
81,7 7<3(V
81,7 7<3(W
81,7 7<3(X
81,7 7<3(Y
81,7 7<3(Z
81,7 7<3([
81,7 7<3(\
81,7 7<3( ]
81,7 7<3(^
81,7 7<3(_
81,7 7<3(`
81,7 7<3(a
81,7 7<3(b
81,7 7<3(c
81,7 7<3(d
81,7 7<3(e
81,7 7<3(f
81,7 7<3(g
81,7 7<3(h
81,7 7<3(i
81,7 7<3(j
81,7 7<3(k
81,7 7<3(l
81,7 7<3(m
81,7 7<3(n
81,7 7<3(o
81,7 7<3(p
81,7 7<3(q
81,7 7<3(r
81,7 7<3(s
81,7 7<3(t
81,7 7<3(u
81,7 7<3(v
81,7 7<3(w
81,7 7<3(x
81,7 7<3(y
81,7 7<3(z
81,7 7<3({
81,7 7<3(|
81,7 7<3(}
81,7 7<3(~
81,7 7<3(&
SRRP /HJHQG
%2+
%2+ 6(59,&(6
&,5&8/$7,21
((9
/%$$5< 5($',1*
/,1. /2%%<
7(67 ,.7&+(1
81,7 7<3($
81,7 7<3($
81,7 7<3($
81,7 7<3($
81,7 7<3($
81,7 7<3($
81,7 7<3((
81,7 7<3(%
81,7 7<3(%
81,7 7<3(%
81,7 7<3(%
81,7 7<3(%
81,7 7<3(%
81,7 7<3(%
81,7 7<3(%
81,7 7<3(%
81,7 7<3(%
81,7 7<3(%
81,7 7<3(%
81,7 7<3(%
81,7 7<3(%
81,7 7<3(%
81,7 7<3(%
81,7 7<3(&
81,7 7<3(&
81,7 7<3(&



6'3 /),)7+)/225 3/$1

/(*(1'

81,7 7<3(81,7 &2'(	
678',2	$
%('5220	%
%('5220	&
%('5220	'

*(1(5$/

5(9,6,216

.(< 3/$1

&/,(17

352-(&7 7,7/(

(5) %281'$5< /,1(

P %8,/',1* /,1(

6'3 $

52: 6(59,78'(

/ 522) 3/$1

$XWRGHVN REV $$: 225/// $$:: 8.22/0//0YW

SOD ZRUN\ LV WR EH GRQH LQ DFFRUGDQFH ZLWK WKH IOWLRQDO EXLOGLQJ
6WDQGDUGV &RGH DQG ZRUNSODFHV &RGH DQG WKH
SOD PSWHULDOVDOO OGD ZRUNSODFHLS OUH WR EH DSSRLQWHG WR WKH
6WDQGDUGV &RGH DQG WKH IOWLRQDO EXLOGLQJ &RGH
DSSOLFDEOH LQ WKH SURYLQFH DQG DQ\ RWKHU DSSOLFDEOH
OHJLVODWLRQ DQG UHJXODWLRQV 6XFK OLFHQFHV VKDOO
WKH PHPEHUVKLS RQ DOO UHTXLUHG EXLOGLQJV DQG

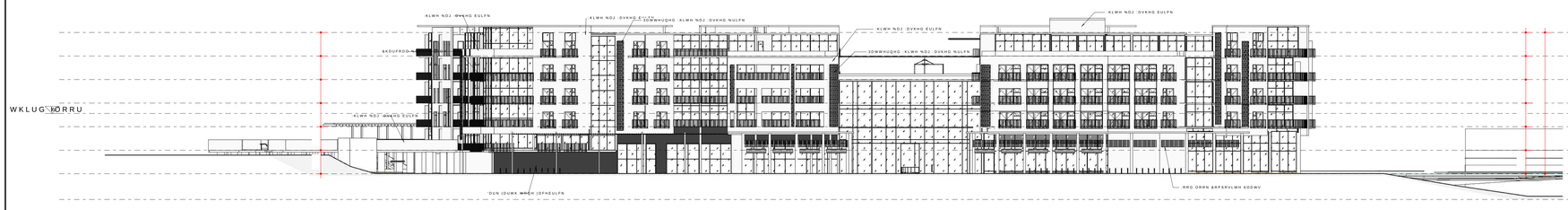

6'3 :(67 (/(9$7,21



6'3 1257+ (/(9$7,21

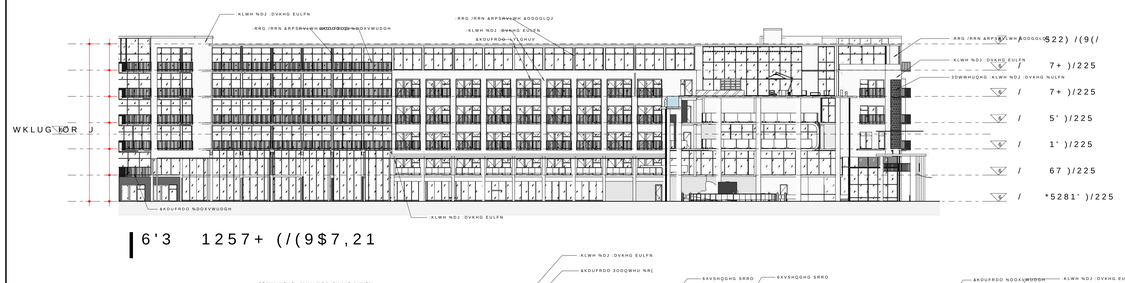

6'3 1257+ (/(9$7,21

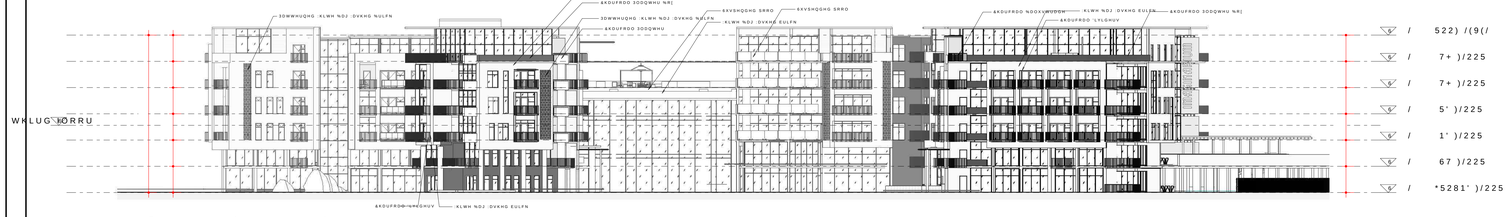

6'3 ($67 (/(9$7,21



6'3 6287+ (/(9$7,21

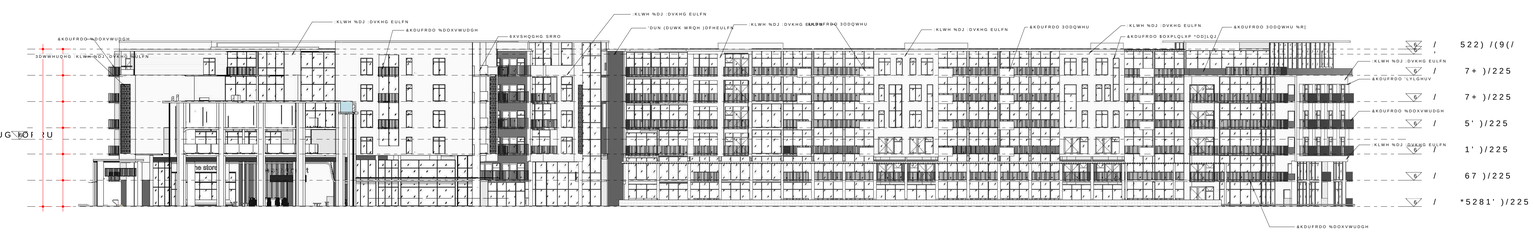

6'3 6287+ (/(9$7,21

$OO ZRUN LV WR EH GRQH LQ DFFRUGDQFH ZLWK WKH 1DWLRQDO EX
SHJXDGWLRQV
$OO PDWHULDOV DQG ZRUNPDQVKLS DUH WR FRPSOL ZLWK WHUHO
6 $ % 6 FRGHV DQG RU WKH VSHFLILHG LQDWHUQDWLRQDO FRGHV ZKL
DSSOLFDEOH LQ WKH $UFKLWHFWXUDO SHFLILFDWLRQV . KHUH UHOH
6RXWK $IULFDQ 1DWLRQDO &RQGXFWUV %6 FRQ
SUDFWLFH RU $JUpPHQW &HUWLILFDWHV DSSOLFDEOH WR WKH GHVLJ
WKH UHRPPHQGDWLRQV DQG UHTXLUHPHQWV RI VXFK GRFXPHQWV
FRQVLGHUHG B PLQLPXP VWDQGDUG IRU WKH ZRUN
$OO ZRUN VKDOO FRPSO ZLWK WKH ZRUNLQJ 5XOHV RI WKH $XWK
SUPLVLRQV RI WKH 2FFXSDWLRQDO 5HDOWK $FW
1R RI DQG DQ UHJXODWLRQV SURPXOJDWHG LQ WHUPV RI WKDW
$FW RU WKH 1DWLRQDO 6DFLOLHG DQG 6WDQGDUGV
7KH FRQWUDFWRU VKDOO XVH XS GRFXPHQW DQG PDLQWDLQ D TXD
DVVXUDQFH DQG TXDOLW FRQWURO VYVWHP LQ DFFRUGDQFH ZLWK 6$
62 DEOH WR EH EH FKFNHNG WR WKH VDWLVIDFWRU RI WKH
$UFKLWHFW WKDW DOO PDWHULDOV DQG ZRUNPDQVKLS RI WKH
VRXUFHV PHW WKH UHTXLUHPHQWV RI WKH 6SHFLILFDWLRQV &RRUGO
&RQWUDFWRU RU DQ RI RI KLV VXE FRQWUDFWRUV WR WK
IDPLOI RI VWDQGDUGV WKDQ PRQLWR WKHYH ZRUNPDQVKLS
7KLV GUDZLQJ PXW EH UHDG LQ FRQMXQFWLRQ ZLWK DOO
GUDZLQJV VXHXGXHV DQG VSHFLILFDWLRQV IURP % 3 DQG DOO RWKH
FRQVXOWDQWV DQG VXEFRQWUDFWRUV
$OO SURUVLVLRQV WR WKH ZRUN UHQDWHG WR
LQIRUPDWLRQ LV WR EH GRQH LQ DFFRUGDQFH ZLWK 1DWLRQDO
SHJXDGWLRQV
7KLV GUDZLQJ LV QRW WR EH VFDOHG
$OO GLPHQVLRQV DQG OHYHOV PXVW EH FKFNHNG RQ VLWH E WKH
FRQWUDFWRU EHIRUH SXWWLQJ ZRUN LQ PDQG
$OO ZRUN WR EH H[HFXWHG E\ FRPSHWHQW SHUVRQ TXDOLIHG IRU
VSHFLILF WUDGH
7KLV GUDZLQJ LV FRSIUULJKW UHVHUYHG DQG UHPDLQV WKH SURSH
RI %RERJHUWPDQ 3DUWQHUV $UFKLWHFW

5(9	'7(	5$1	'(6,37,21
9		&5	6688(1)25',6$666,21 6'3
%		&5	6688(1)25',6$666,21
$		&5	6688(1)25',6$666,21
(		&5	6688(1)25',6$666,21
)		&5	6688(1)25',6$666,21 6'3
*		&5	6'3 &0%,6&,21

5(9,6,216

&/,(17

352-(&7

7,7/(