STELLENBOSCH
STELLENBOSCH • PNIEL • FRANSCHHOEK
MUNISIPALITEIT • UMASIPALA • MUNICIPALITY

Application Number: LU/17934(TP955/2024)
Our File Reference Number: Erf 17649, Stellenbosch
Your Reference Number:
Enquiries: Ulrich von Molendorff
Contact No: 021 – 808 8682
Email address: Ulrich.Vonmolendorff@stellenbosch.gov.za

PER E-MAIL: [redacted]

Sir /Madam

APPLICATION FOR PERMANENT DEPARTURE ON ERF 17649, STELLENBOSCH

1. The above application refers.

2. The duly authorised decision maker has decided on the above application as follows.

2.1. That the following application in terms of Section 15(2) of the Stellenbosch Municipal Land Use Planning Bylaw 2023, on Erf 17649, Welgegund Estate - Stellenbosch for:

i. A departure in terms of Section 15(2)(b) of the said bylaw in order to relax the street building line from 3m to 2,72m and the common building line (adjacent to Erf 17648) from 1.2m to 0.23m for the proposed swimming pools.

BE APPROVED in terms of Section 60 of the said Bylaw and subject to conditions of approval.

2.2. The approval is subject to the following conditions imposed in terms of Section 66 of said Bylaw:

a. The approval only applies to the proposed departure under consideration and shall not be construed as authority to depart from any other legal prescriptions or requirements from the Council or other legislation or Bylaws or Regulations that may be applicable.
b. The development and building plans be generally in accordance with the site plan/floor layout plans as referenced Project No. 24-128, Sheet No. 001-101, 201, 301- 302, 310, 401, 501-502, Drawn by Red Atlantic Architecture, dated 2025/03/04and attached as **Annexure B.**
c. The approval granted shall not exempt the applicant from complying with any other legal prescriptions or requirements that might have a bearing on the proposed use.

2.3. The reasons for the above decision are as follows:

i. The scale and nature of the proposed development will not compromise the existing character of the surrounding landscape.

ii. The building line encroachment does not detract from the area's character due to the small scale and use of the proposed swimming pool.

iii. The proposal is in line with the existing land use of the property and will not have a negative impact on the character of the surrounding area.

3. You are hereby informed in terms of section 79(2) of the Stellenbosch Municipal Land Use Planning Bylaw of your right to appeal the above decision to the Appeal Authority within 21 days from the date of notification of the above decision. Please note that no late appeals or an extension of time for the submission of appeals are permitted in terms of Section 80(1)(a) of the said By-Law.

4. Appeals must be submitted by completing the required form with the prescribed information to satisfy the requirements of Section 80(2) of the said By-law, failing which the appeal will be invalid in terms of Section 81(1)(b) of the said By-Law.

5. **Appeals must be addressed to the Municipal Manager and submitted to his/ her designated official by means of e-mail at the following address: landuse.appeals@stellenbosch.gov.za**

6. Any party (applicant or other) who lodges an appeal must pay the applicable appeal fee in terms of the approved municipal tariffs and submit the proof of payment together with the appeal. The **LU** Reference number on this correspondence, or the applicable Erf/ Farm Number must be used as the reference for the payment of the appeal fee.

7. The appeal form and approved tariff structure and the banking details for the General Account can be accessed and viewed on the municipal website. For any enquiries the office can be contacted at landuse.appeals@stellenbosch.gov.za or 021- 808 8684.

8. An applicant who lodges an appeal must also adhere to the following requirements stipulated in terms of section 80(3) to (7) of the said By-law:

(a) Simultaneously serve the appeal on any person who commented on the application concerned and any other person as the municipality may determine.

(b) The notice by the applicant must invite persons to comment on the appeal within 21 days from date of notification of the appeal.

(c) The notice must be served in accordance with section 35 of the said legislation and in accordance with the prescripts or such additional requirements as may be determined by the Municipality.

(d) Proof of serving the notification must be submitted to the Municipality at the above E-mail address within 14 days of serving the notification.

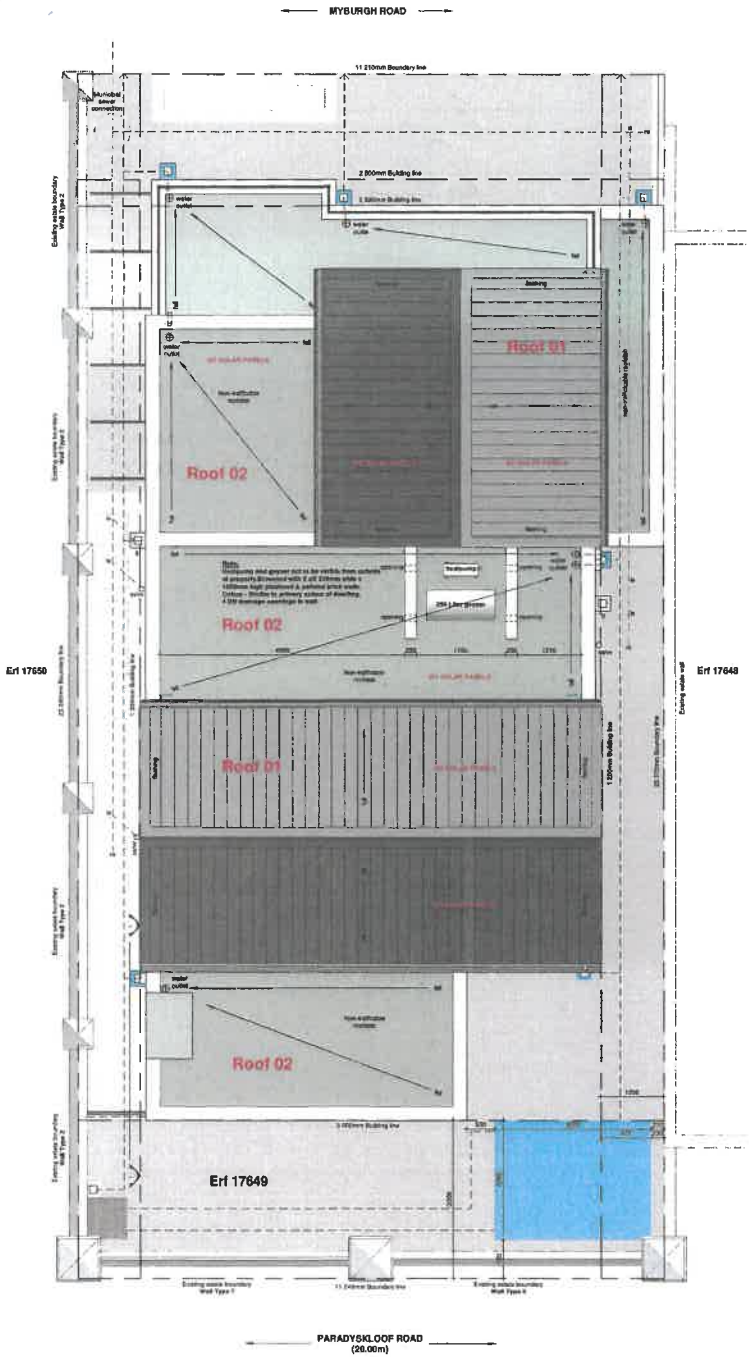
9. Kindly note that no appeal right exists in terms of Section 62 of the Local Government Municipal Systems Act, No 32 of 2000.
10. Kindly note the above decision in the case of any approval, is suspended, and may therefore not be acted on, until such time as the period for lodging appeals has lapsed, any appeal has been finalised, and you've been advised accordingly.

Yours faithfully

FOR DIRECTOR: PLANNING AND ECONOMIC DEVELOPMENT

25/4/2025

DATE



Site and Roof Plan



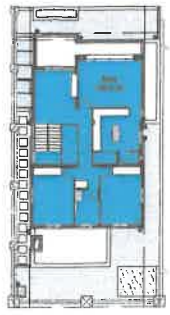
Ground Storey Area Plan
Scale 1:200



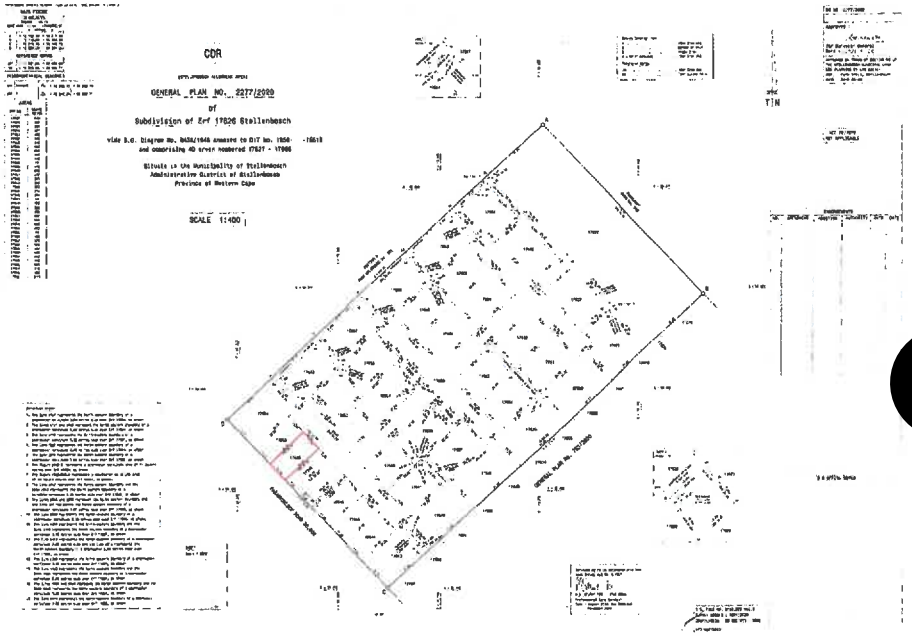
First Storey Area Plan
Scale 1:200



Ground Storey Nett Area Plan
Scale 1:200



First Storey Nett Area Plan
Scale 1:200



SG Diagram
Scale n/a



North birds eye view



West birds eye view

COPYRIGHT NOTICE
Copyright © 2011 (Red Atlantic Architecture). Copyright subsists in this drawing. The person or entity whose name appears in the title block of this drawing, is hereby granted a non-exclusive license to use, display, print and / or reproduce this drawing to the extent necessary to carry out and complete the project described in the title block of this drawing.
This license in respect of the copyright is expressly limited as aforesaid and the person and/or entity referred to above shall not be entitled to grant sub-licenses in respect of the copyright in this drawing to any other entity.
This license confers no ownership rights in the copyright vesting in the drawing and this drawing and the copyright subsisting therein will, at all times, remain the property of (Red Atlantic Architecture).
Any unauthorized reproduction, publication, transmission, adaptation and/or inclusion of this drawing in a cinematograph film or television broadcast is an act of copyright infringement which will render the doer of the act liable for civil law copyright infringement and may in certain circumstances render the doer liable to criminal prosecution.
Recourse and enquiries concerning this drawing and the rights subsisting thereto should be addressed to the copyright owner
DISCLAIMER
All drawings and dimensions must be correlated by the owner and contractor before any materials are ordered or building work commences. Any differences must be brought to the attention of the Architect in writing immediately.
Upon submitting this document to the Local Authority for approval, the owner of this property confirms that all the information on this document is to the owner's final wishlist and to their satisfaction. The owner understands that any changes hereafter for whatever reason, must be resubmitted to the Local Authority for approval.
The owner of this property acknowledge that they will be responsible and liable for any deviation from this document without the Architect's knowledge.

Development Data:

Site Area	256.00 sqm
Ground:	**154.00 sqm**
- House	93.10 sqm
- Garage	39.70 sqm
- Cov. Braai area	18.40 sqm
- Cov. Entrance	1.80 sqm
Open Areas:	
- Walkway 01	6.20 sqm
- Pergola	7.70 sqm
- Walkway 02	10.50 sqm
- Open Yard	41.90 sqm
- Swimming pool	7.40 sqm
- Driveway (on erf)	15.70 sqm
First:	**103.20 sqm**
- House	103.20 sqm
Open Areas:	
- Open Balcony	14.80 sqm
Grand Total:	**258.00 sqm**

Development Parameters:

Coverage	
Allowed	154.90 sqm
Proposed	154.85 sqm
Built	
Allowed	258.10 sqm
Proposed	257.82 sqm
Max First Storey	
Allowed	103.20 sqm
Proposed	103.20 sqm

Municipal Approval [redacted]

Owner Signature ..... Date 2025 / 03 / 24

Architect Signature ..... Date 2025 / 03 / 24

[redacted]

House Mynhardt

Property description

Erf 17649, Welgegund Estate
STELLENBOSCH

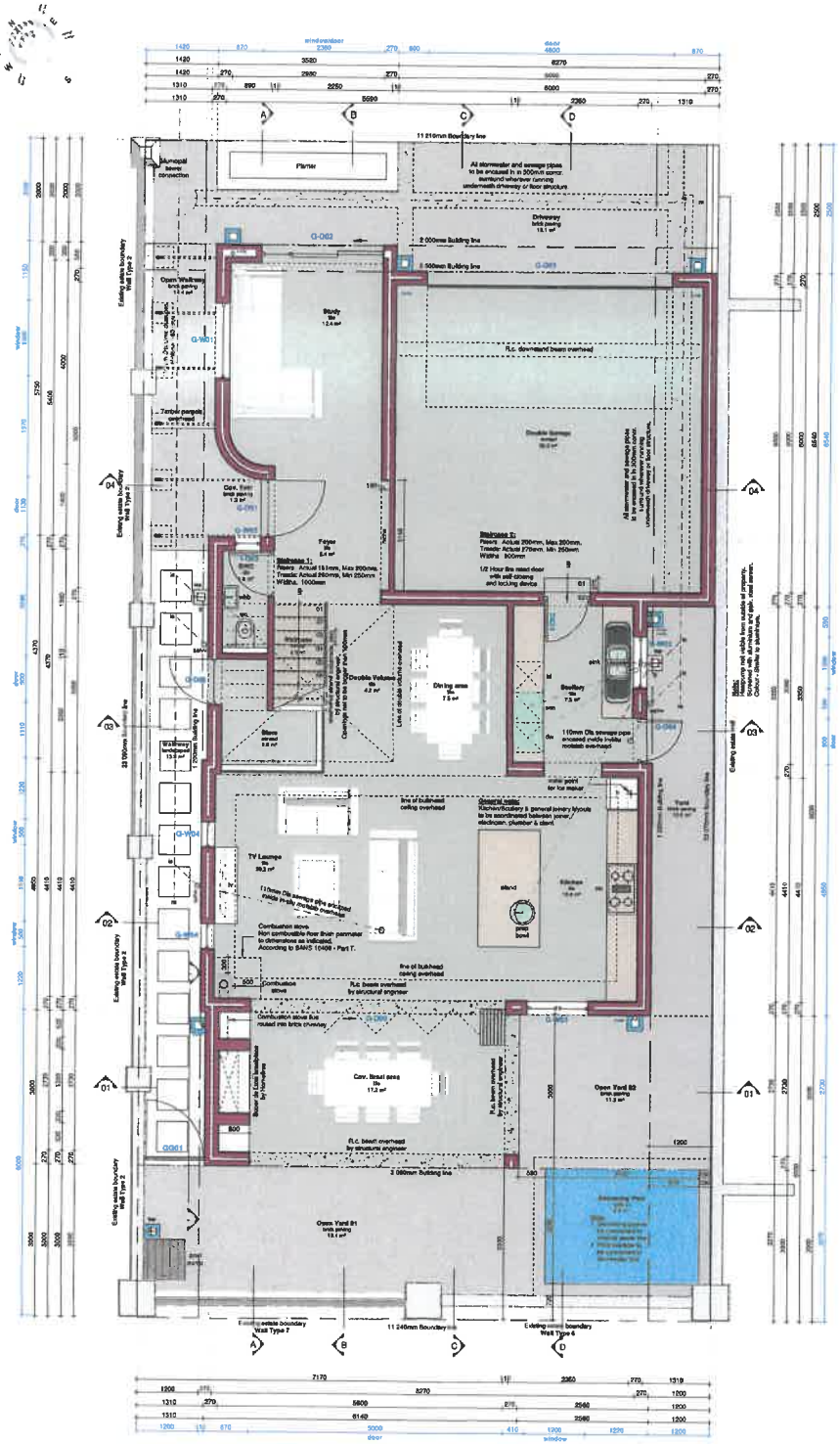
Project description

New Dwelling, pergola, boundary wall and swimming pool

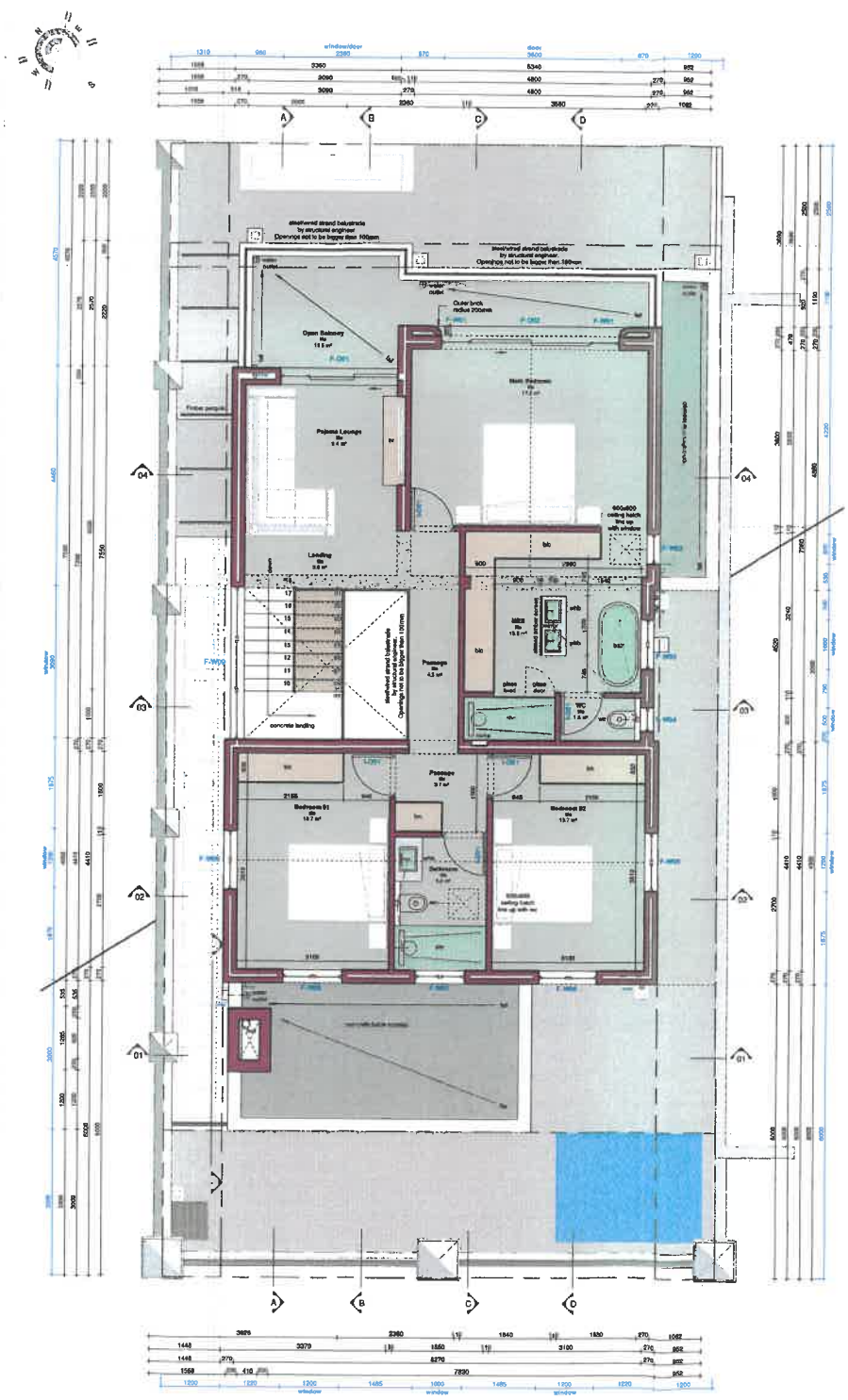
Sheet description

Site and Roof plan, Area plans and Views

Project number	Sheet nr	Rev	Project status
24-178	01	01	Issue
Project Date 2021-05-17	Designed by RVJ		Scale as indicated
Issue Date 2025/03/04 08:27:02	Drawn by RVJ/PVW		Page Size A1



Ground Storey Plan
Scale 1:50



First Storey Plan
Scale 1:50

COPYRIGHT NOTICE
Copyright © 2011 (Red Atlantic Architecture). Copyright subsists in this drawing. The person or entity whose name appears in the title block of this drawing, is hereby granted a non-exclusive license to use, display, print and / or reproduce this drawing to the extent necessary to carry out and complete the project described in the title block of this drawing .
This license in respect of the copyright is expressly limited as aforesaid and the person and/or entity referred to above shall not be entitled to grant sub-licenses in respect of the copyright in this drawing to any other entity.
This license confers no ownership rights in the copyright vesting in the drawing and this drawing and the copyright subsisting therein will, at all times, remain the property of (Red Atlantic Architecture).
Any unauthorized reproduction, publication, transmission, adaptation and/or inclusion of this drawing in a cinematograph film or television broadcast is an act of copyright infringement which will render the doer of the act liable for civil law copyright infringement and may in certain circumstances render the doer liable to criminal prosecution .
Requests and enquiries concerning this drawing and the rights subsisting therein should be addressed to the copyright owner.
NOTE TO CLIENT:
All drawings and dimensions must be correlated by the owner and contractor before any materials are ordered or building work commences. Any differences must be brought to the attention of the Architect in writing immediately.
Upon submitting this document to the Local Authority for approval, the owner of this property confirms that all the information on this document is to the owners final intention and to their satisfaction. The owner understands that any changes hereafter for whatever reason, must be resubmitted to the Local Authority for approval
The owner of this property acknowledge that they will be responsible and liable for any deviation from this document without the Architect's knowledge

Development Data:
Site Area 258.30 sqm

Ground:	**134.60 sqm**
- House	95.10 sqm
- Garage	39.70 sqm
- Cov. Braai area	18.40 sqm
- Cov. Entrance	1.20 sqm
Open Areas:	
- Walkway 01	8.20 sqm
- Pergola	7.70 sqm
- Walkway 02	13.50 sqm
- Open Yard	41.90 sqm
- Swimming pool	7.40 sqm
- Driveway (on erf)	15.70 sqm
First:	**103.20 sqm**
- House	103.20 sqm
Open Areas:	
- Open Balcony	14.60 sqm
Grand Total:	**238.00 sqm**

Development Parameters:

Coverage	
Allowed	154.90 sqm
Proposed	154.85 sqm
Bulk	
Allowed	258.16 sqm
Proposed	257.80 sqm
Max First Storey	
Allowed	103.20 sqm
Proposed	103.20 sqm

[redacted]

Owner Signature ..... Date 2025 . / 03 . / 24

Architect Signature ..... Date 2025 / 03 / 24

[redacted]

House Mynhardt

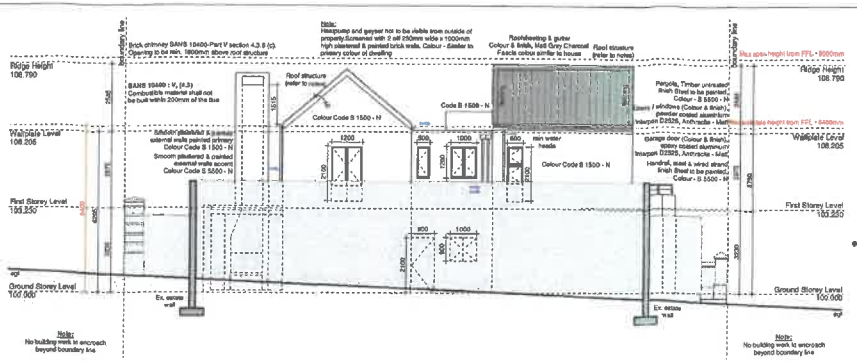
Property description
Erf 17649, Welgegund Estate
STELLENBOSCH

Project description
New Dwelling, pergola, boundary wall and swimming pool

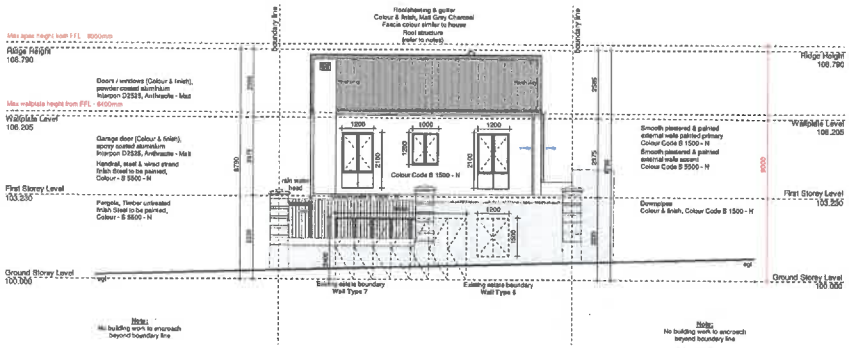
Sheet description
Plans

Project number 24125	Sheet no 101	Rev A1	Project status Permit
Project Date 2021-06-17	Designed by RWJ		Scale as indicated
Issue Date 2025/03/04 08:27:04	Drawn by RWJ/FVW		Page Size A1

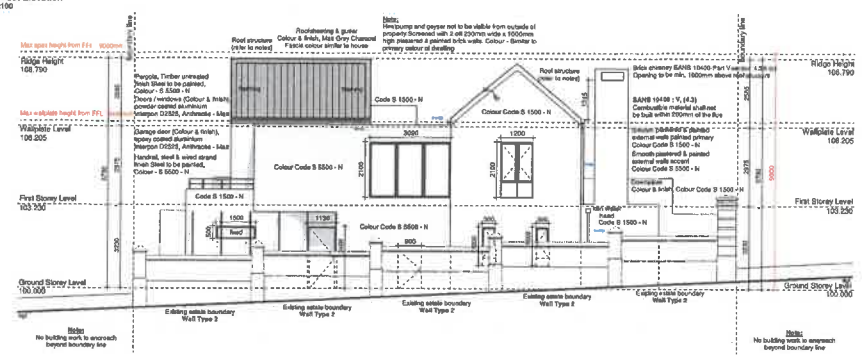




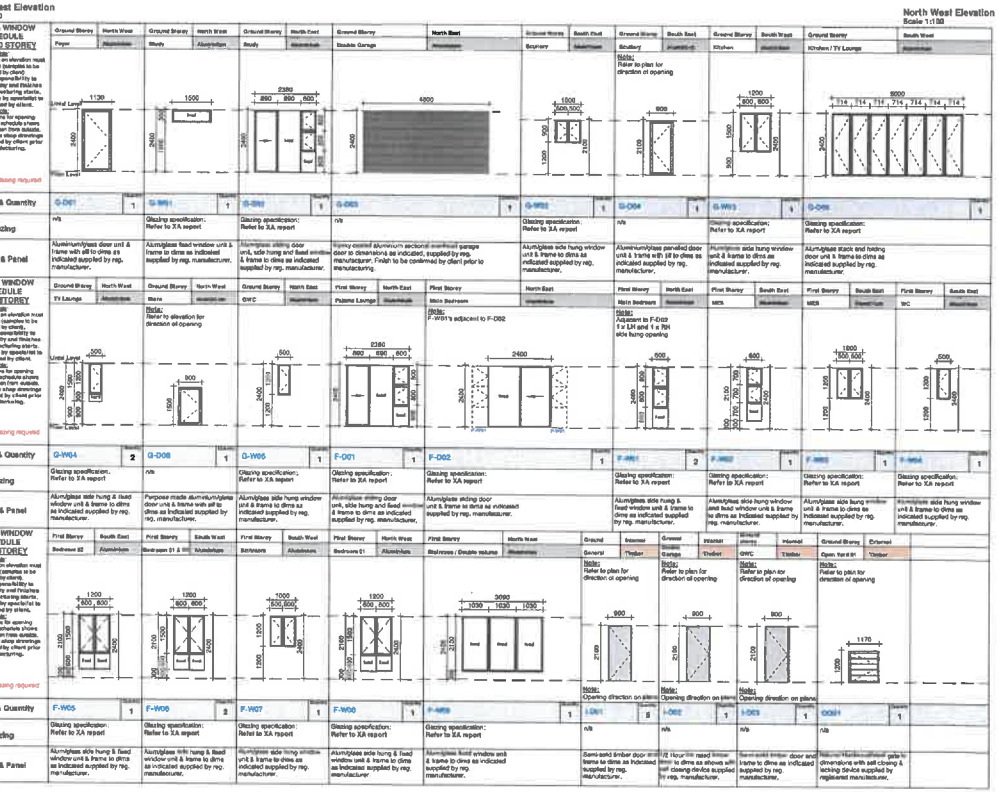
North East Elevation
Scale 1:100



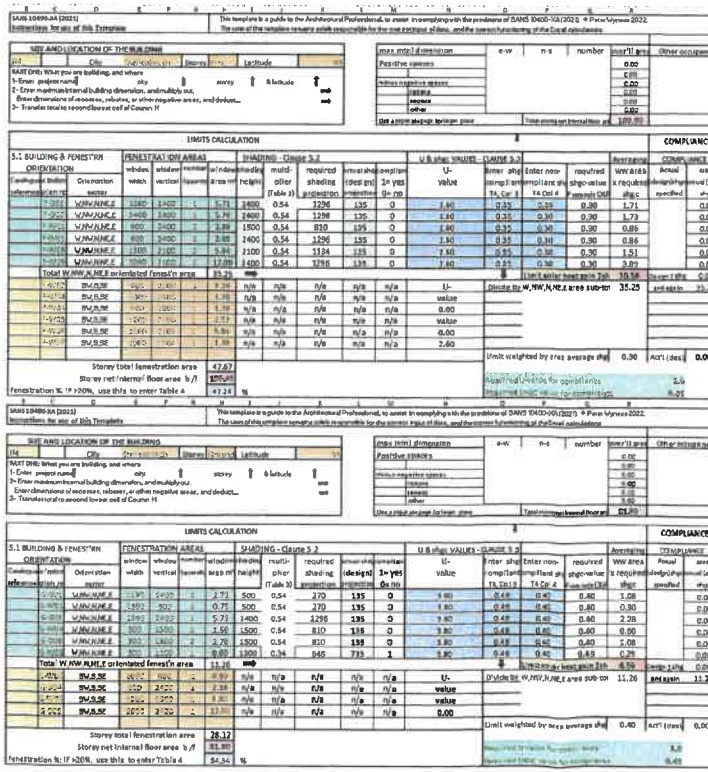
South East Elevation
Scale 1:100



South West Elevation
Scale 1:100



North West Elevation
Scale 1:100



COPYRIGHT NOTICE
Copyright © 2111 (Red Atlantic Architecture). Copyright subsists in this drawing. The person or entity whose name appears in the title block of this drawing, is hereby granted a non-exclusive license to use, display, print and / or reproduce this drawing to the extent necessary to carry out and complete the project described in the title block of this drawing.
This license in respect of the copyright is expressly limited as aforesaid and the person and/or entity referred to above shall not be entitled to grant sub-licenses in respect of the copyright in this drawing to any other entity.
This license confers no ownership rights in the copyright vesting in this drawing and this drawing and the copyright subsisting therein will, at all times, remain the property of (Red Atlantic Architecture).
Any unauthorized reproduction, publication, transmission, adaptation and/or inclusion of this drawing in a cinematograph film or television broadcast is an act of copyright infringement which will render the doer of the act liable for civil law copyright infringement and may in certain circumstances render the doer liable to criminal prosecution.
Requests and enquiries concerning this drawing and the rights subsisting thereto should be addressed to the copyright owner.
Architect's Remarks
All drawings and dimensions must be correlated by the owner and contractor before any materials are ordered or building work commences. Any differences must be brought to the attention of the Architect in writing immediately.
Upon submitting this document to the Local Authority for approval, the owner of this property confirms that all the information on this document is to the owner's final wishlist and to their satisfaction. The owner understands that any changes hereafter for whatever reason, must be resubmitted to the Local Authority for approval.
The owner of this property acknowledge that they will be responsible and liable for any deviation from this document without the Architect's knowledge.

Wynand Wiesenah
SACAP Reg. No. 4286

Owner Signature
Date 2025 / 03 / 24

Architect Signature
Date 2025 / 03 / 24

[redacted]

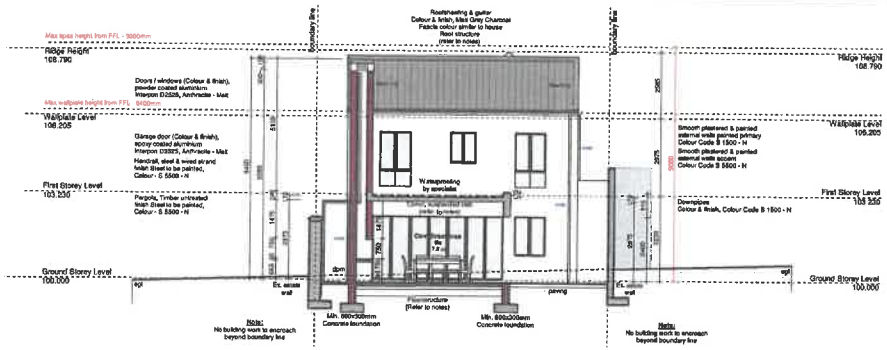
House Mynhardt

Property description
Erf 17649, Welgegund Estate
STELLENBOSCH

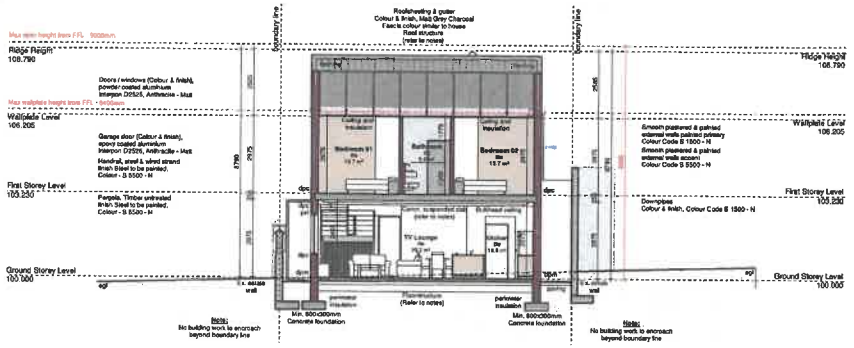
Project description
New Dwelling, pergola, boundary wall and swimming pool

Sheet description
Elevations, Door & Window schedule and XA report

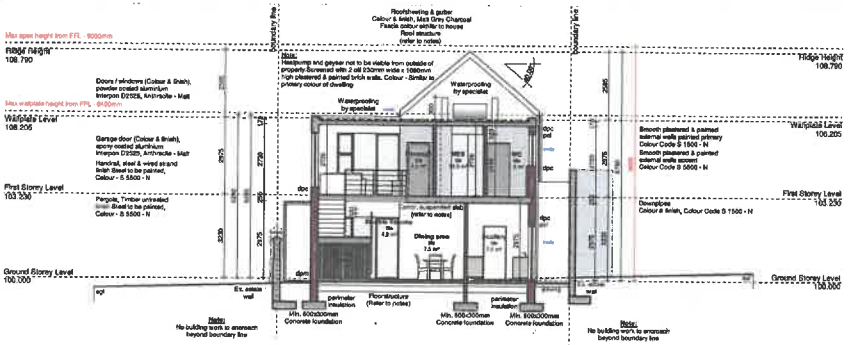
Project number	Sheet no	Rev	Project status
2041	2041	[redacted]	[redacted]
Project Date 2021-06-17	Designed by RVJ		Scale as indicated
Issue Date 2025/03/04 08:27:06	Drawn by RVJ, PVW		Page Size A1



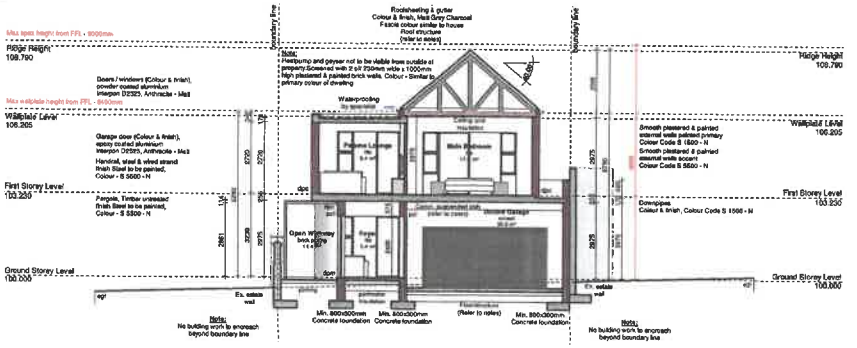
Section 01
Scale 1:100



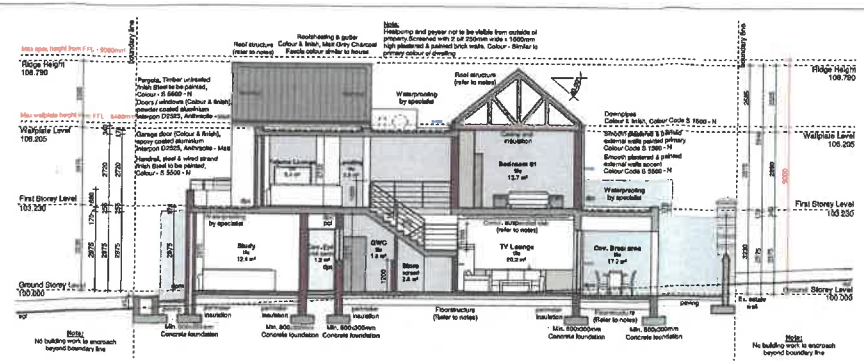
Section 02
Scale 1:100



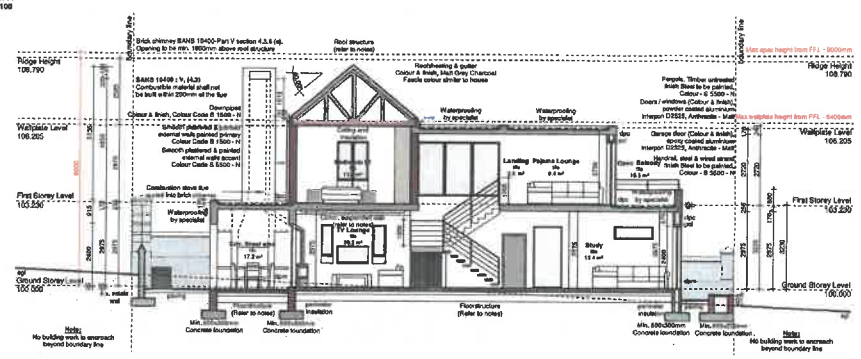
Section 03
Scale 1:100



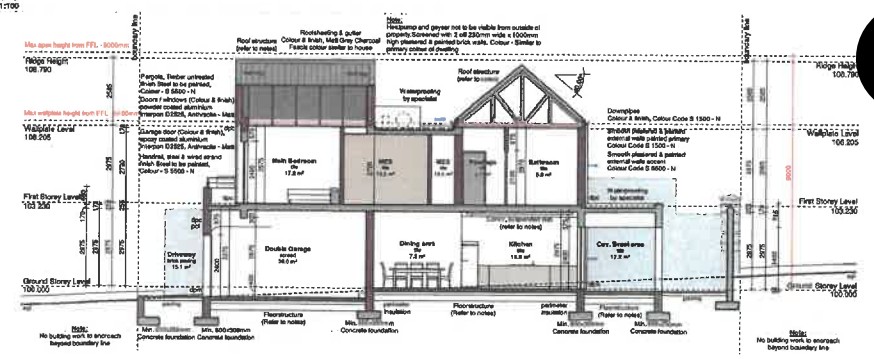
Section 04
Scale 1:100



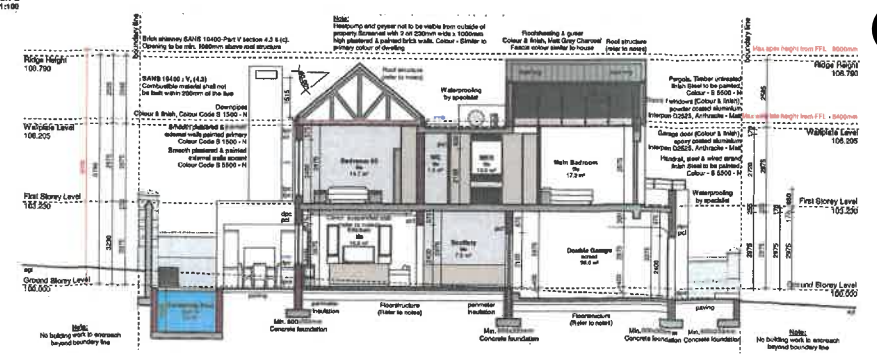
Section A
Scale 1:100



Section B
Scale 1:100



Section C
Scale 1:100



Section D
Scale 1:100

COPYRIGHT NOTICE
Copyright © 2011 [Red Atlantic Architecture]. Copyright subsists in this drawing. The person or entity whose name appears in the title block of this drawing, is hereby granted a non-exclusive license to use, display, print and / or reproduce this drawing to the extent necessary to carry out and complete the project described in the title block of this drawing.
This license in respect of the copyright is expressly limited as aforesaid and the person and/or entity referred to above shall not be entitled to grant sub-licenses in respect of the copyright in this drawing to any other entity.
This license confers no ownership rights in the copyright vesting in the drawing and this drawing and the copyright subsisting therein will, at all times, remain the property of [Red Atlantic Architecture].
Any unauthorized reproduction, publication, transmission, adaptation and/or inclusion of this drawing in a cinematograph film or television broadcast is an act of copyright infringement and will render the doer of the act liable for civil law copyright infringement and may in certain circumstances render the doer liable to criminal prosecution.
Requests and enquiries concerning this drawing and the rights subsisting therein should be addressed to the copyright owner.

DISCLAIMER

All drawings and dimensions must be correlated by the owner and contractor before any materials are ordered or building work commences. Any differences must be brought to the attention of the Architect in writing immediately.
Upon submitting this document to the Local Authority for approval, the owner of this property confirms that all the information on this document is to the owner's final wishlist and to their satisfaction. The owner understands that any changes hereafter for whatever reason, must be resubmitted to the Local Authority for approval.
The owner of this property acknowledge that they will be responsible and liable for any deviation from this document without the Architect's knowledge.

[redacted]

Wynand Willemuth
SACAP Reg. No. 4388

Owner Signature

Date 2025 / 03 / 24

Architect Signature

Date 2025 / 03 / 24

[redacted]

House Mynhardt

Property description

Erf 17649, Welgegund Estate
STELLENBOSCH

Project description

New Dwelling, pergola, boundary wall and swimming pool

Sheet description

Section sheet 1

Project number	Sheet no	Rev	Project status
24-1248	3401	01	[redacted]
Project Date 2021-06-17	Designed by RWJ		Scale as indicated
Issue Date 2025/03/04 08:27:06	Drawn by RWJ/PVW		Page Size A1

CONSTRUCTION NOTES:

COLOUR SCHEME (All to be confirmed by client)

Roof:
- Covering: Kliptile metal roofsheeting - Colour: Matt Grey Charcoal
- Fascia: To match wall colour - Colour Code S 1500 - N
- Gutter: To match roof colour - Colour Matt Grey Charcoal
- Downpipes: To match wall colour - Colour Code S 1500 - N

Walls:
- External paint: Primary colour: Colour Code S 1500 - N; Accent feature: Colour Code S 5500 - N

Door & Windows:
- Front door: Powder coated aluminium - Interpon D2525, Anthracite - Matt QYL 218, RAL 7016
- External doors: Powder coated aluminium - Interpon D2525, Anthracite - Matt QYL 218, RAL 7016
- Garage door: Epoxy sealed aluminium - Interpon D2525, Anthracite - Matt QYL 218, RAL 7016
- Window: Powder coated aluminium - Interpon D2525, Anthracite - Matt QYL 218, RAL 7016

Facades:
- Timber: Untreated
- Steel: Painted, Colour - S 5500 - N

Gates:
- Timber: Untreated
- Steel: Painted, Colour - S 5500 - N

External Finishes:
- Paving: To match example used by Developer as seen in the estate.

LEVELS AND DIMENSIONS:
Land surveyor to confirm all boundary pegs and to check all levels before construction commences. The building to be laid out and erected in the position and to the levels as indicated on site. General - All top soil must be removed from the area to be build upon. All grading and leveling of ground will be done by qualified civil contractor. All levels and dimensions to be checked on site prior to commencement of any building work or ordering of any building material. Read figured dimensions in preference to scaling. All work to comply with SANS 10400. All finishes to comply with the client specification.

BUILDING CLASSIFICATION:
Occupancy - H4 – Dwelling House
Population - 2 persons per bedroom

STRUCTURAL DESIGN: (SANS 10400 - Part B)
A competent person, Structural Engineer, will design, specify and certify parts H, J, K, L and M.

DIMENSIONS: (SANS 10400 - Part G)
Minimum ceiling height to be 2.10m. Minimum Habitable Room size to be 8.00m²

PUBLIC SAFETY: (SANS 10400 - Part D)
CHANGE IN LEVEL
Any floor level higher than 1.00m above adjacent ground or floor level must be provided with a balustrade or wall. Balustrade or wall may not be less than 1.00m high, must not have openings that will permit the passage of a 100mm diameter ball.

RAMPS AND DRIVEWAYS
H4 – Dwelling House are exempted from specific gradient.

PAVING/DRIVEWAY:
Paving bricks (To match paving used on roads and elsewhere in estate to be used).

SITE OPERATIONS: (SANS 10400 - Part F)
PREPARATION OF SITE
Before any foundations are laid the area to be covered by any building shall be properly cleared of vegetable matter, tree stumps, timber and other deleterious material, debris or refuse and any material contaminated with termite matter. Any building that is situated on a site where water will drain naturally towards it, drainage shall be provided to direct such water away from such site or building to a stormwater drain or to dispose of it in some safe approved manner. Sanitary facilities must be provided by the owner and be available for use for any personnel employed for the work to be done.

EXCAVATIONS: (SANS 10400 - Part G)
Where any excavation related to a building is carried out or is to be carried out on any site and such excavation may lessen the safety or stability of any property or service. The owner of such site shall take adequate precautionary measures to ensure that the safety and stability of such property or service is maintained. While any excavation remains open, and during the placing of any foundation within it, the excavation shall be maintained in a safe condition by the owner or person carrying out the excavation

FOUNDATIONS: (SANS 10400 - Part H)
Foundation mass concrete in-situ 1:4:3 nominal mix having a compressive strength at 20Mpa at 28 days, consisting of ordinary Portland cement, sand and 26mm stone blockings, for loadbearing walls. Foundation walls to be filled with concrete up to floor level. Minimum requirements, load bearing walls min. 900x300mm and non load bearing walls minimum 600 x 250mm. Reinforced at perimeter level. (Floor Installation, refer to 3.A-notes). Foundations walls higher than 1m to be 340mm thick. Foundation walls higher than 1.2m to be in accordance with Structural Engineers details and specifications. Provide min. 900x600x300mm concrete footings to all freestanding columns. A competent person is required to design and inspect the where the maximum height of 8 courses floor is measured at any point, exceeds 480mm.
The foundation may be stepped in order to reduce the extent of the excavation or fill, provided that at the change of elevation, the ground behind any step is adequately drained and the step waterproofed.
A competent person is required to design and inspect the installation of sub-surface drains that might be required to prevent the passage of moisture into the interior of the building concerned.
Service trenches in the 1:500mm away from building where possible.

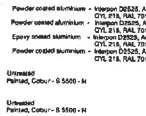
FLOOR CONSTRUCTION: (SANS 10400 - Part J)
GENERAL NOTES
- The floor of any laundry, kitchen, shower-room, bathroom or room containing a toilet pan or urinal shall be water-resistant.
- Any concrete floor slab supported on ground or filling must be constructed so that any moisture present is prevented from penetrating the concrete floor slab.

GROUND STOREY: (Surface bed)
Floor finish as specified on plans on 20mm cement screed on 100mm concrete slab (grade 25 or higher) on 250 micron U.B.S. grade waterproofing membrane - jointed with D.P.C. 50mm Clean river sand bed on well compacted fill. Fill from suitable material compacted in layers as per MOD-A, S.B.M.T.O. Timber skirtings according to client specifications screwed to walls at 900mm O-C max. Brick paving on stabilised sub-base with edge restraint. Plinth/set floor levels to be min. 150mm above natural ground lvl.

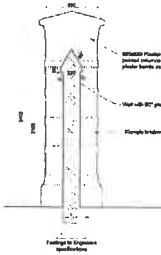
FIRST STOREY:
In-situ cast concrete slab system according to Structural Engineer's details and specifications. Provide 240mm Nuteo cement blockings horizontally between brickwork and concrete slabs on load bearing walls. Provide 16mm Gaps vertically between brickwork and concrete slabs and surface bed. (All according to ETR ENG design)

WALL CONSTRUCTION (SANS 10400 - Part K):
Example: 270mm Grey brick cavity walls. The internal and external skin must be tied together with butterfly ties at 812.5 spm intervals. The cavity must be no less than 50mm wide and clear of any cement. Cavity to be filled with concrete between foundations and ground floor DPC and 3 brick courses below wall plate. Weepholes at floor level at 450mm centres and above windows at 450mm centres. Internal plastered and painted. External Smooth plastered and painted. No vertical line may be higher than 6.5m measured externally from the NGL, vertically below it. Maybrick to be used.
Any wall measured more than 9000mm in length must be strengthened or supported by a wall, a wall stiffener or a brick column, buttressed in cavity as per sitemtn requirement.

BOUNDARY WALLS: existing
Heights for boundary walls are measured from ground level to top of wall.
Colour of walls according to approved colour schedule of estate.
- Side boundary walls: Type 2 boundary wall.
- Rear boundary wall: Type 6 and 7 boundary wall.



TYPE 2



TYPE 6



TYPE 7

CONCRETE/FLATTERMORTAR:
Structural concrete mix must be: 7 part cement, 4 parts sand and 5 parts 19mm gravel stone. A concrete strength of 10 mpa on day 28 is required. Plaster cement must be mix 1 part cement, 1.5 parts lime and 6 parts sand. Sand for plaster must be clean with no vegetable material like seeds, etc.

ROOF 1 - (Pitched roof)
Klip Lok metal roofsheeting at 40 degrees in long lengths with chromadek finish, on 75 x 50mm purlins at 900mm max. c/c spacings on 150 x 50mm timber trusses (Grade 5) at 1800mm max. c/c spacings on 114 x 38mm wallplate with 40 deg cross bracing, to manufacturers specification. Truss rafters to be tied down with galvanised steel hoop iron built minimum 300mm into brickwork and to be wrapped in the roof felt with 275 lengthy. Counter battling to be introduced where applicable. Details of roof construction to be supplied by roof specialist. Insulation 430 thickness between purlins and roofsheeting. (See installation constraints, refer to 3.A-notes)

ROOF 2 - (Concrete roof/slab) - Slabs, Lintels, Palisade Louvers, WSR, Parapets)
Smooth chip stone, waterproofing on 20mm cement screed with 1 fall to water outlets on reinforced concrete slab according to Engineer's details and specifications. Minimum 150mm exposed slab thickness. Provide roof overhang principles and connected to stormwater drain. Over flow water spouse is to be built in upstand.
Colour: 20mm Dark Grey granite stone chip.

WATERPROOFING:
Apply IKO ENDURA FLEX P torch-on membrane on concrete primed with BITUPRIME. After minimum 6 weeks of weathering, apply reflective coat of SILVACOAT bitumen-based aluminium paint. All of the above to be according to manufacturer's specifications (ABT). All waterproofing specifications to be overseen and approved by specialist contractor.

CEILING CONSTRUCTION: (SANS 10400 - Part L)
Ground Storey: Ceilings
Sects of concrete slab to be skimmed and painted. Cornice to later specification.

Ground Storey: Ceiling
Skimmed and painted 9mm Rhinoboard ceilings. (To be finished with client)

First Storey: Ceiling
Skimmed and painted 9mm Rhinoboard ceiling on aluminium on 38x38mm brandering at max. 600mm c/c between on underneath trusses. Cornice to later specification.

DOORS AND WINDOWS:
External doors and windows finish according to Estate guidelines
Min 40-50mm frame proud of plaster, Window frames min. 50mm frame width.
Door frames to show a min. 40-50mm of the frame. Door frame materials to be min. 50mm. Internal doors to be semi-solid timber doors in timber frames. 838 fire rated door between house and garage to be solid hardcore timber door. Automatic self-closing overhead garage door as per schedule.

LINTELS:
Prestressed precast concrete lintels with 200mm min. bearing on both sides, for plastered and painted walls. Brickforce as follows:
2.1m - 3.0m = 4 layers of brickforce, 3.0m - 5.4m = 6, 3.9m - 5.1m = 8
R C beams above openings wider that 3500mm according to Structural Engineers specifications.

SEALS:
Brick sill at min. 5 degree angle, plastered and painted.

GLASS / GLAZING: (SANS 10400 - Part N)
(Standard 4mm clear float glass throughout, except safety glass to all glass panels below 1800mm above SFL and panels larger than 1.66m sqm.
Doors and skylights shall be glazed with safety glazing. (Refer to 3A report)

INTERNAL STAIRS: (SANS 10400 - Part M)
Finish of stairs to clients specification. Design of stairs to be finalized between Client and specialist.
Floor to floor - 3230mm
Risers - 170mm (actual), 200mm (max)
Treads - 270mm (actual), 250mm (min)
Width - 1000mm Wide as per plan.

BALUSTRADE: (SANS 10400 - Part M)
Internal:
1000mm High Steelwired strand handrail. Topsail circular steel. Opening not to be bigger than 200mm.
Exterior:
1000mm High Steelwired strand handrail. Topsail circular steel. Opening not to be bigger than 200mm.

LIGHT and VENTILATION: (SANS 10400 - Part O)
The total area of any room(s) for natural light shall be not less than 10% of the area's serves and for natural ventilation no less than 5%of the same area. Enclosed usable areas to mechanically ventilate to outside wall.

EXTERNAL LIGHT FITTINGS:
All external light fittings to be approved by client, installation to be overseen by qualified Electrician.

DRAINAGE: (SANS 10400 - Part P)
110mm uPVC drainpipes connected to existing manhole to min 1:60 and max 1:8 laid as indicated on site and ground floor plans. Invert level to be min 450mm. Rodding Eye at every bend and elev. every 25 m. Each drainline to ventilate with 50mm dia. vent pipe. Drainage fixtures to be anasphonized or deep seal traps provided (where applicable). Drainpipe to be encased in 300mm concrete surround when underneath constructed floor and/or driveway. No visible pipes on outside of building, all pipework to be concealed. Dual flush toilets to be used. Shower head to be at 2.5m height from finish floor level. All pipings to be confirmed between contractor and client before construction starts.
WC per height is to be confirmed between contractor and client before construction starts.

HARDWARE: DOORS: (SANS 10400 - Part L)
- 125 x 87mm "Ymalpeep" ball round uPVC gutter by Mayley, fixed to 875 x 10mm thick cement fascia, or other ends with brass screws, 75mm Dia uPVC downpipes, fixed to walls with downpipe clips.

STORMWATER: (SANS 10400 - Part R)
- New stormwater downpipes to be routed to join up with 160mm dia. pipe stormwater lines on sectional manhead.
- Stormwater emanating from the roof, paving or area in the immediate vicinity of a building shall not cause damage to the building interior, structure or structural elements, or accumulate in a manner that is an inconvenience on the property.
- Stormwater disposal shall not result in the undermining of foundations due to erosion or flooding and must drain away from the building under the action of gravity and shall not accumulate against or in close proximity to an external wall.

CHIMNEYS: (SANS 10400 - Part V)
Smooth plastered and painted brick chimney. All chimneys must be fitted with stainless steel gauze spark retardors & flue caser: (Flue caser, refer to SANS 10400 & 3A-notes)

BRAAIS AND FIREPLACES: (SANS 10400, part V)
1200 Super De Luxe braaibrace by Hestaness. According to owner.

PERGOLA:
114 x 50mm Hardwood structure secre fixed to external wall and to 400 x 400 x 400mm concrete base foundations with post, rain pin and shoe design.

ENERGY EFFICIENCY DEFINITION:
R-value - measurement of thermal resistance of a material which is the effectiveness of the material to resist the flow of heat, i.e. the thermal resistance (or R-VALUE) of a component calculated by dividing its thickness by its thermal conductivity.
C-value - thermal capacity (kJ/m² .K) of a material, which is the ability to store heat energy, and is the arithmetical product of specific heat capacity (kJ/kg.K), density (kg/m³) and thickness (m).
U-value - thermal transmittance (W/m².K) of the composite element including the air space and associated surface resistances
NOTE 1 – The U-value addresses the ability of a material to conduct heat, while the R-value measures the ability to resist heat flow, the higher the U-value, the greater the amount of heat that can pass through that material. A lower value would mean a better insulator.
NOTE 2 – The U-value is measured under NFRC 110 test conditions but varies with environmental conditions to which the insulator is exposed (such as temperature, wind velocity and indoor air movement).
SHGC - Solar heat gain coefficient – measure of the amount of solar radiation (heat) passing through the glazing. NOTE – SHGC is expressed as a number between 0,0 and 1,0, the lower the SHGC, the lesse the heat gain.
Thermal capacity – ability of a material to store heat energy NOTE – Thermal capacity is measured as a C-value, the higher the C-value the greater the heat storing capacity.
Thermal resistance - resistance to heat transfer across a material
NOTE – Thermal resistance is measured as an R-value, the higher the R- value, the better the ability of the material to resist heat flow.

PENETRATION
Penetration for buildings with natural environmental control
The air leakage (AL) of external vertical glazing in each storey of a sole-occupancy unit, public space other occupied space shall be assessed separately. The aggregate aerodynamic and solar heat gain (SHGC) of the glazing in each storey shall not exceed the values obtained by multiplying the net floor area measured within the enclosing walls with the constraints. CU for condoctance and CSHGC for solar heat gain.

Constant for Zone 4:
- Conductance CU - 1.4
- SHGC CSHGC - 0.15

Aggregate conductance:
(A 1x U1) + (A2 x U2) ..... (An x Un)
A - area of each glazing element
U - thermal transmittance of glazing element
- The U-values and SHGC values, in accordance with above table shall be used unless these values are superseded by the glazing manufacturers as verified in accordance with ASTM C 1199 and ISO 9050 for U-values and given in NTRC 180 for SHGC values. A building wall, including the glazing it contains, shall be considered to face North if it faces any direction in the North orientation sector. The orientation of other walls, including the glazing they contain, shall be determined in a similar way.

SHADING
Where shading is used, the building shall
a) have a permanent feature such as a verandah, balcony, head canopy, eaves or shading hood which
i) extends horizontally on both sides of the glazing for the same protection distance, P or
ii) provides the equivalent shading with overal or other shading elements,
b) have an external shading device, such as a shutter, blind, vertical or horizontal building screen with blades, battens or slats, which
i) is capable of restricting at least 80% of summer solar radiation, and
ii) is adjustable, is readily operated either manually, mechanically or electronically by the building occupants.
For glazing where Q exceeds 0,5m, the value of P shall be halved.
NOTE: An adjustable shading device that is capable of completely covering the glazing may be considered to achieve a PAF-value of 2.

INSULATION & R-VALUES:
FLOOR PERIMETER:
Install rockboard® high density 25/30 lightly rigid extruded polystyrene 108 % closed cell insulation board (R-VALUE 1.89) of 50mm thickness and 600 mm width with tongue and groove / butt-and-lap joints tightly fixed to inner side of footing walls and to all shed recesses. Galvanized steel steel ties built into horizontal joints in walls at maximum 300 mm centres along ties and bottom edges. Alternate ties are used to secure boards to the inner leaf.

CEILING:
Install 125mm thick flexible non-combustible light weight "Aerotex" insulation material (R-VALUE 3.39) between the roof trusses & over brandering in a compleed roof & ceiling system. Installation strictly in accordance with the manufacturer's detail and specification.

PIPES:
Install rigid non-combustible lightweight "Geyser Pipe Insulation" Glasswool insulation (R-VALUE 1.06) with a wall thickness of 33 mm. Install in accordance with manufacturer's detail and specification.

GEYSER:
Install 50 mm thick, non-combustible, lightweight Glasswool "Geyser Blanket" (R-VALUE 1.28) around geyser or hot water cylinder. Seal edges with duct tape. Apply 2 m pipe insulation on the incoming cold water pipes and heaters at outpoyng hot water pipes. Install in accordance with manufacturer's detail and specification.

THERMAL CONDUCTIVITY OF BOREOARD:
114 Thermal Conductivity (k-value) of new fastboard is 0.024 W/m °C, and the aged value at 80% Relative Humidity is 0.03 W/m °C. W is the mean temperature in °C. Where this will not be known a value of 0.03 W/m °C the "long term design" values, and this is the value we recommend is used when performing heat flow calculations for building elements using Rockboard insulation.
- As fastboard offers different thickness of product, the thermal resistance, or R value, is calculated by dividing the thickness of the fastboard selected by the long-term design k-value, to achieve the following table:

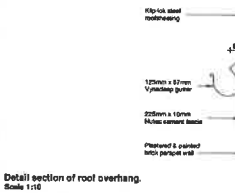
EXTERNAL WALLS:
Masonry cavity walls shall achieve the minimum CR-value of 160 hours. To comply, a minimum R-value of 1,0 must be achieved by means of insulation in the cavity only. Alternative solutions such as garages, glasshouses, solariums or pool houses may be the main building shall
a) have an external fabric that achieves the required level of thermal performance at that building;
b) be separated from the main building with construction having the required level of thermal performance for the building, or
c) not compromise the performance of the main building.
In addition, an attached building can only be exempted from the regulations if it does not contain habitable spaces.

WALL ASSEMBLY: (SANS 10400 - Part K)

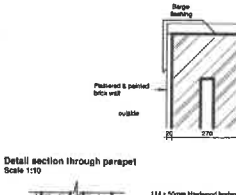
Required value	Hours	Resistant
Minimum total R-value required	160	0,980

Construction type R-value

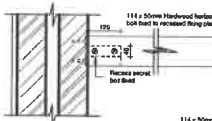
Cavity masonry wall	60	0,280
SANS 10400 – XA - (x 4 3.2 s – The cavity and grouted cavity walling systems, subject the minimum R-value of 0,25)		
Insulation material (30mm thick fastboard)		1,000
Total insulation provided		1,280



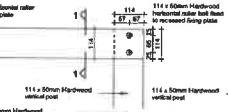
Detail section of roof overhang.
Scale 1:10



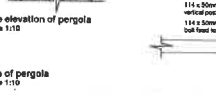
Detail section through parapet
Scale 1:10



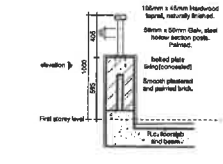
Side elevation of pergola
Scale 1:10



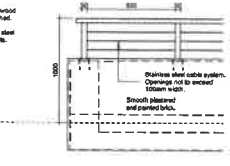
Section 1
Scale 1:10



Plan of pergola
Scale 1:10



Section through balustrade and wall
Scale 1:25



Elevation of balustrade and wall
Scale 1:25

5.2.5 FLOORS
4.3.2.1 Buildings with a floor area of less than 500m², with a concrete slab-on-floor, shall have insulation installed around the vertical edge of its perimeter when either
a) have an R-value of not less than 1,0,
installed water absorption in order to retain its thermal insulation properties, and be continuous from the adjacent finished ground level
b) to a depth of not less than 300mm, or
c) for the full depth of the vertical edge of the concrete slab-on-floor.

FLOOR INSULATION ASSEMBLY
5.2.3 FLOORS - Continue:
5.2.3.2 Where under floor heating system is installed, the heater shall be insulated underneath the slab with insulation that has a minimum R-value of not less than 1,0.
5.2.3.3 A suspended floor that is part of a building's envelope shall have insulation that shall
- Have its thermal properties under most conditions and be installed
a) with a partially or completely enclosed perimeter perimeter, that shall achieve a total R-value of 1,0, and
b) with an in-slab in floor heating system, and shall be installed around the vertical edge at its perimeter and underneath the slab with insulation having a minimum R-value of not less than 1,0.

Required R-value
Minimum total R-value required 1,000

Construction type R-value
Concrete slab on ground
in slab heating provided
Perimeter floor insulation provided 1,000
(50mm thick fastboard)
Total insulation provided 1,000

ROOF INSULATION ASSEMBLY:
Thermal insulation:
NOTE 1: Insulation material to be 50mm clear ground down light fissures and 150mm steel structure, wall, exhaust fans and flue pipes.
NOTE 2: Insulation material to overlap 50mm over wallplate
NOTE 3: A vapour barrier should be used under most roofs to prevent interstitial condensation.
NOTE 4: Installation should be according to the TIASA installation guide or manufacturer's specifications

ROOF 1 - (Metal roofsheeting, roofsheeted trusses with fan ceiling)
Insulated R-value - (SANS 10400, part L)
Minimum total R-value required 3,700
Direction of heat flow UP

Construction type R-value
Roof covering material - (Tiles) 0,000
SANS 10400 – XA (metal sheeting roof assemblies – Table 8) 0,050
Ceiling board 3,375
Insulation material (requires 3,56 total)
105mm Fiberlite Fiber Glass Blanket - Rockwell Barrier (100%) (inner ceiling construction)
Aluminium Foil Laminate 0,750
(under roof sheeting)
Total insulation provided 4,475

DOMESTIC HOT WATER USAGE:
Geyser to be installed by a competent, approved manufacturer. Apply pipe insulation on the incoming cold water pipes and insulate all outgoing hot water pipes. Install in accordance with manufacturer's detail and specifications. A minimum of 80% by volume of the total annual average hot water heating requirement shall be provided by means other than electrical resistance heating, but not limited to, solar heating, heat pumps, heat recovery from other systems or processes. (SANS 204:2011 – 4.2.2.1).

DOMESTIC HOT WATER USAGE:
- 2 Persons / room (1 person / bedroom) – (5 persons) x (40ltrs) = 240ltrs.
- Install 1 x 250 ltrs geyser.

ARCHITECTURAL DESIGN GUIDELINES: (General)

2. Buildings Elements and Materials:
2.1. Roofs
2.1.1. Pitched Roofs – main "Barn" form giver
2.1.1.1. Roof pitch - 40° to 45° for roofs with clipped eaves.
2.1.1.2. Roof Materials: - Klip Lok or similar. – Matt Grey Charcoal only.
- Slate – Grey only, brown variants not allowed.
- Victorian Profile corrugated – Matt Grey Charcoal only.
- Copper Sheeting – must be used with copper gutters and downpipes. Copper must be left raw to age naturally.
- Rheinzink may be used in combination with Rheinzink gutters and downpipes.
- Maximum "Barn" width to not exceed 8.5m
- It is the estate preference that no gables are to project past the roof line. In most instances the roof material should pass over the gable but a simplified gable end will be positively considered.

Preferred:
2.1.2. Lean-to roofs
2.1.2.1. Roof pitch - 10° to 15°. Roof overhang not to project more than 600mm
2.1.2.2. Roof Materials: - "Victorian Profile" corrugated – Matt Grey Charcoal only.
- Klipdeck – must be used with Rheinzink gutters.

2.1.3. Flat Roofs
2.1.3.1. Roof with pitch - 3° to 5° = Klip Lok or similar – Matt Grey Charcoal only.
- Must be accessible by person at mumr with concealed gutters. All parapets to be plastered to tall inwards to avoid rain streaks on facade.

2.1.3.2. Concrete roof slabs

- Flat roof slab finishes - All flat slabs to be insulated as per bcea authority requirements.
- All parapets to be plastered to fall internally, not to project past the roof by more than 500mm. To be finished in 20mm dark grey granite stone chip or other approved finish.
- Full borne and downpipe to flat slab. Full borne with 75mm PVC downpipes to be built into wall of brick work. Copper box with a 75mm PVC downpipe.

2.1.4. Gutter and Pasaids - Rheinzink – must be used with Rheinzink gutters and downpipes. No OGEE combinations.
- Copper – Copper Roof Sheeting – must be used with copper gutters and downpipes and tail sealed.
- All other downpipes to be 75-90 PVC painted wall colour.
- Fascia if used to be painted wall colour
- Architects to submit design detail of roof edge, fascia and gable treatment with Stutch Design architectural drawings as HOA.

2.1.5. Roof Lights
2.1.6. Dormers
2.1.7. Feeder / Barge Boards

Allowed Not Allowed

2.1.8.1. When roof lights are used, these must be set into the plane of the roof. Roof lights must be of similar size when installed in the same plane of an elevation. Roof lights must be charcoal or similar approved dark grays to closely match roof colour.
2.1.8.1. Dormers may only be used on pitched roofs. Only flat roofed (shed) dormers with clipped eaves will be allowed.
2.1.7.1. 400mm Dormers measured from wall to a fascia.
2.1.7.2. To be painted to approved color.

2.2. Walls
2.2.1. Smooth plaster and paint to colour code and specification (Annex. A)
o Fiber Cement cladding
- Limited use of stone (no feature stone allowed).
- Plumbing pipes are to be suitably concealed within walls or ducts and may not be exposed to the exterior.

2.2.1. Wall Finishes
- Panels to be at least 220mm wide
- No Shiplap paneling "Weatherboard" type allowed
- All to be painted to supplied colour code and specification. (Annex A)

2.2.2. Boundary Walls
2.2.3. Retaining Walls & Common Boundary Walls

2.2.2.1. Only plastered brick walls with classical plastered copings are allowed as per Boundary Wall Design and Details (Annex. B)
2.2.2.2. Concrete panels should be screened in a similar manner (prescribed height + 2.1 meters).
2.2.2.3. Metal fencing of simple vertical pattern steel sections is permissible in other areas.
2.2.2.4. No concrete prefabricated panel walls are allowed.
2.2.2.5. Safe boundary walls may be a maximum of 2.1 meters high.
2.2.2.6. As per design concept houses are to live out onto the street with metal fencing as internal viewing structures. Boundary walls may not be gabions. Design of gabion walls to be approved by estate architect before construction. Grey slate and granite rocks permissible.
2.2.7.1. All columns are to be square section pillars with stepped capitals and bases, square sections without capitals and bases or combinations of these.
2.2.7.2. Decorative capitals and bases of a Corinthian or figurative type columns or pillars with fluted shafts and any straight sided rounded section columns are not permitted.
2.2.7.3. Timber and Steelwork preferred.
2.2.8.1. Estate architects will issue a standard type, form and font size to apply to all houses (Annex. C)
2.2.8.1. Window surrounds will be permitted with simple plastered moldings and sills.
2.2.8.2. Parapets to have no plastered moulds or recess and simple moldings.

3. Doors and Windows:
3.1. Design
3.1.1. Window must be predominantly in vertical proportion (1.1.5) to (1.0).
3.1.2. Window and door height - Ground door minimum window and door sill height 2.4 – 2.6m encompassed.
- First floor minimum sill height for doors and windows 2.4 – 2.6m encompassed
3.1.3 Internal burglar bars only, no expanding metal, security doors (Trellidoors) will be allowed. Internal Clear Polycarbonate bars will be allowed

3.2. Timber
3.2.1. Hardwood windows / doors painted per colour code.
3.2.2. Each wood window sill to be allowed, but only to the specification of Swartland Cape Culture with counter weights.
3.2.3. No steel cast windows allowed

3.3.4. Casement and other windows permitted.
3.3.5. All timber doors and windows to be primed and painted to approved colours as contained in the colour code. (Annex A)

3.5. Aluminium
3.5.1. Aluminium windows / doors/ pre-painted (per colour code).
3.5.2. Aluminium frames to show a minimum of 40 – 50mm frame proud of plaster. Window frames minimum 50mm frame width. Door frames to show a minimum 40-50mm of the frame. Door frame members to be a minimum 50mm.
3.5.3. All aluminium door and window schedules to be provided to architects with construction details prior to manufacture.
3.5.4. Architects will recommend three preferred suppliers with their resulted detail on request.

3.6. Metal
3.6.1. Metal painted security gates will be allowed at front doors. Designs to be approved by estate architect.
3.6.2. Metal doors and windows only by prior approval of estate architect.
3.6.3. Colour – Refer Annex. A

3.8. Shutters
3.8.1. Use of external shutters in timber or aluminium is encouraged.
3.8.2. No mock shutters allowed.
3.8.3. Shutters could be hinged or sliding.
3.8.4. Shutter colour to match window frames.

3.9. Garage Doors
3.9.1. To be painted hardwood timber or epoxy coated aluminium doors or Zinc Alume door.
3.9.2. Pattern: herbonite sectional overhead doors – no mock timber finishes.
3.9.3. Colour: as per colour code. (Annex. A)
3.9.4. 2 roll up doors are encouraged.
3.9.5. Drive through garages to allow tandem parking is encouraged.
3.9.6. No shade netting at all may be utilized. Alternate means of shading must be used.

3.10. Gates 3.7.1. Security Gates – Refer 3.1.4.1
- Steelwire and Artisan designs to be pre approved be estate architect.

3.7.2. Garden Gates – Timber, Metal and Fibre Cement will be accepted
- Metal and Fibre Cement to be painted – per colour code (Annex. A)
- Design to be simple – no ornamental metalwork will be accepted

4. Architectural Elements:
4.1. Pergolas
4.1.1. Natural timber pergolas are preferred.
4.1.2. Metal pergola designs to be pre approved by estate architect.
4.1.3. No aluminium pergolas will be allowed.

4.2. Chimneys
4.2.1. Chimneys to be plastered or white cement bagged brick / stompies or a combination of these.
4.2.2 Chimney design to be of a simple modern design.

4.3. External Handrails
4.3.1. Limited use of glass balustrades will be allowed and must be approved by the estate architect during the design review process.
4.3.2. No precast concrete, French, Victorian or Tuscan designs will be allowed.
4.3.3. Metal and Timber handrails are preferred. - Colour must be painted timberq, or metalwork colours as per Paint Schedule, Annex A.
4.3.4. Balcony balustrading 4.3.4.1. Balustrading to be low level and shading demonstrate to observe the dark sky lighting principle, and to be done to limit light pollution.
4.3.5. In order to safeguard the development's visual impact, the external lighting on the plot must be unobtrusive.
4.4.3. Signage and street directional lights will all be as per specification options provided by the estate architects. (Annex. D) This is to provide a homogenous theme carried throughout.

4.5. Fibre Connection - Sleeves for fibre installation will be supplied to site. Owners will be responsible for the fibre installation and connection fees from service provider.

4.6. Wheelie Bins - Owners to purchase wheelie bins for refuse removal. Specification will be supplied by the HOA.

4.7. Water Features - Water features integrated and inline with the design of the house is encouraged.

4.8. Garden Blends - No plastic or timber Garden Blinds will be allowed.

- This use of composite ornamental designed water features, bird baths or garden ornaments are at street facing gardens is prohibited.

- Should you wish to erect a steel, aluminium or clad shed, this must be designed in the same "spirit" as the main dwelling and must be submitted for approval along with the main house.

5. Fencing and Sustainable Design Items: All exposed air conditioning units, satellite dishes, television antennae, geysers, water tanks, gas cylinders, pumping systems, plumbing and washing lines must be fully screened by suitable walls and may not be visible from the street or from a neighbouring property without the consent of the HOA.
- Air conditioning external site must be at ground level and hidden from neighbours view.
5.1. Concrete and Steel palings 5.1.1. Dwarf wall pumps to be hidden from neighbouring and street view and be located at ground level.
5.1.2. Decibel rating – no heat pump or external air-conditioning unit may produce more than 65 decibels, 2m away from the unit.

5.2. Solar Panels 5.2.1. All solar collectors on roofs to sit flush with the roofing material.
5.2.2. All solar bins and tanks to be black anodized.
5.2.3. All solar panels and solar collectors must be indicated on approval drawing for the estate's approval. NO SOLAR PANELS

5.3. Photo Voltaic Panels 5.3.1. Installation of voltaic collectors is encouraged.
5.3.2. All solar collectors on roofs to sit flush with the tail of the roof and all edge trim and flange work anodized. All voltaic panels and solar collectors must be indicated on approval drawing for the estate's approval.
5.3.3. Piping pipe and edges to voltaic panels are to be black anodized
5.3.4. Installation of electric vehicle charging points in garages are encouraged.
NO SOLAR PANELS

5.4. Generators 5.4.1. No generators will be allowed. Backup batteries as an alternative are encouraged, especially when used in conjunction with voltaic panels.

5.5. Water Harvesting 5.5.1. Water harvesting is encouraged. We recommend each house have a minimum of 2000L underground water storage.
5.5.2. Use of low flow sanitaryware fittings are encouraged.

6. Swimming 6.1. Showers of all owners want to incorporate a basement into their property, this will be permissible as long as no external windows above natural ground level are incorporated.
6.2. Due to bush restrictions, basements are likely to trigger a submission for departure application to the town authority, but the Estate will support the principle.

7. Landscaping 7.1:
Trees must be indigenous.
7.2. Landscape plan to be submitted for approval. See landscaping mix-list. (Annex. E)
7.3. Homeowners are encouraged to manage insect-protection as well.

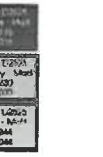
8. Pavilion 8.1:
At least one visitor's parking bays must be provided on the erf in front of the garage, or elsewhere on the erf. Paving on driveways and visitors' parking areas must match the paving used by the estate.

10. Ambulance:
10.1. Annexure A:
10.1.1. Pallet Colours and Finishes

Estate1
Masonry Walls
Dwelling Walls
Schedule of approved colours are available from the HOA. Darker shades of the approved colours may be used for accent walls.
Boundary Walls
Schedule of approved colours are available from the HOA.
Architectural Features
Timber Pergolas
- Pergolas to be painted to colours listed in specification
- Hardwood pergolas could be left untreated to age and grey naturally.

Metal Pergolas
All metal pergolas to be painted in colours listed in specification sheet.
Security Gates
All metal gates to be painted to colours listed in specification sheet.
Doors and Windows
- Timber Doors & W indows
Timber doors and windows to be painted in accent colour as indicated in specification sheet
Aluminium Doors & Windows
Aluminium powder coating colours are limited as the colours indicated in specification sheet
Steel Doors & Windows
All metal doors and windows to be painted to colours listed in specification sheet.
Front Doors
Hardwood timber front doors may be left untreated to age naturally or stained grey and preserved with matt/invisible clear sealants or preserving oil.
Paving and Exterior surfaces
Paving
Only paving matching paving used on roads and elsewhere in estate may be used.
Exposed Aggregate
Only exposed aggregates matching similar used on roads and elsewhere in estate may be used.

Kerbs
Only Lafie matching similar used on roads and elsewhere in estate may be used.
Stormwater and Services
All ladles to be cast iron with simple design.
This includes;
- Grates, Manhole Covers,
- Inspection and Rodding Eyes,
- Catch pits,
- Stormwater channels and grates,
Finish could be left natural or painted to estate/work colours listed in specification sheet.



Paint colour code specification

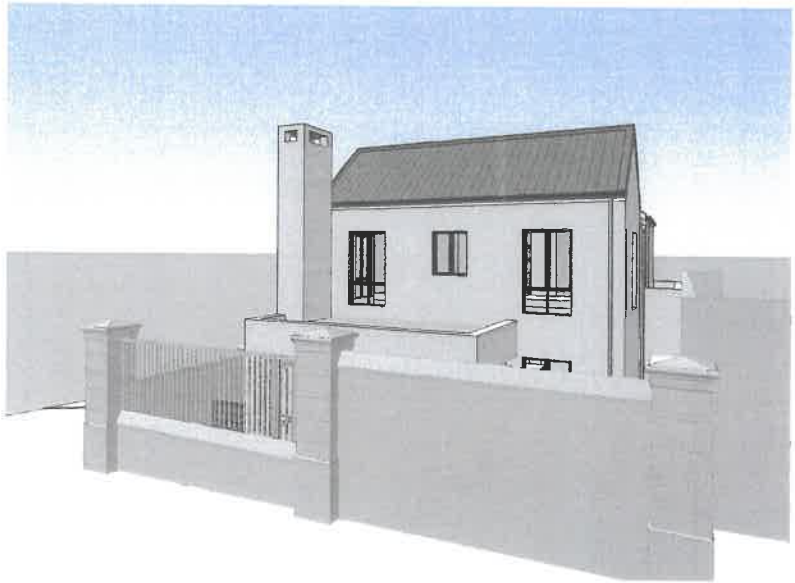
COPYRIGHT NOTICE
Copyright



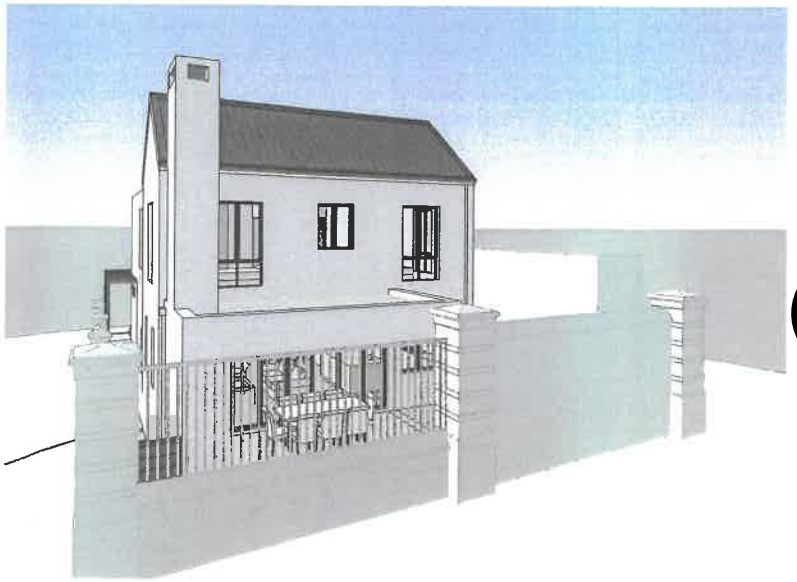
External view 1



External view 1



External view 3



External view 4

COPYRIGHT NOTICE
Copyright © 2011 [Red Atlantic Architecture]. Copyright subsists in this drawing. The person or entity whose name appears in the title block of this drawing, is hereby granted a non-exclusive license to use, display, print and / or reproduce this drawing to the extent necessary to carry out and complete the project described in the title block of this drawing.
This license in respect of the copyright is expressly limited as aforesaid and the person and/or entity referred to above shall not be entitled to grant sub-licenses in respect of the copyright in this drawing to any other entity.
This license confers no ownership rights in the copyright vesting in the drawing and this drawing and the copyright subsisting therein will, at all times, remain the property of [Red Atlantic Architecture].
Any unauthorized reproduction, publication, transmission, adaptation and/or inclusion of this drawing in a cinematograph film or television broadcast is an act of copyright infringement which will render the doer of the act liable for civil law copyright infringement and may in certain circumstances render the doer liable in criminal prosecution.
Requests and enquiries concerning this drawing and the rights subsisting therein should be addressed to the copyright owner.
Amendment
All drawings and dimensions must be correlated by the owner and contractor before any materials are ordered or building work commences. Any differences must be brought to the attention of the Architect in writing immediately.
Upon submitting this document to the Local Authority for approval, the owner of this property confirms that all the information on this document is to the owner's final intention and to their satisfaction. The owner understands that any changes hereafter for whatever reason, must be resubmitted to the Local Authority for approval.
The owner of this property acknowledge that they will be responsible and liable for any deviation from this document without the Architect's knowledge.

Municipal Approval Stamps

[redacted]

APPROVED

Wynand Willemoch
SACAP Reg No. 6588

Owner Signature

Date 2025 / 03 / 24

Architect Signature

Date 2025 / 03 / 24

[redacted]

House Mynhardt

Property description

Erf 17649, Welgegund Estate
STELLENBOSCH

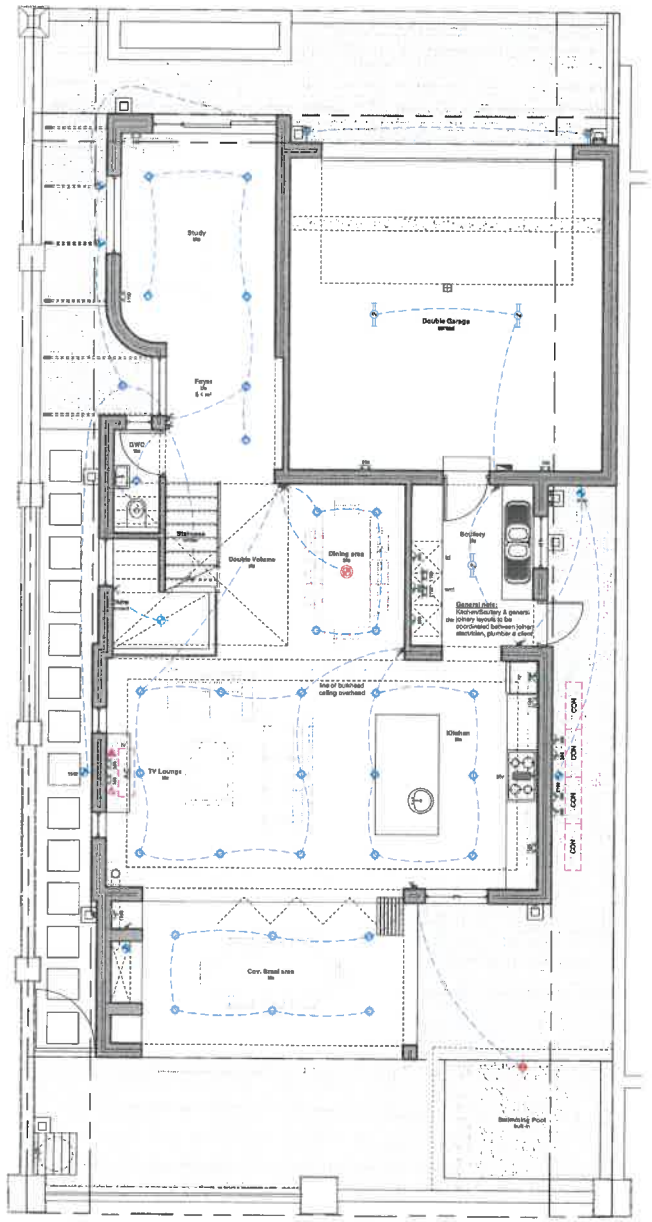
Project description

New Dwelling, pergola, boundary wall and swimming pool

Sheet description

Views

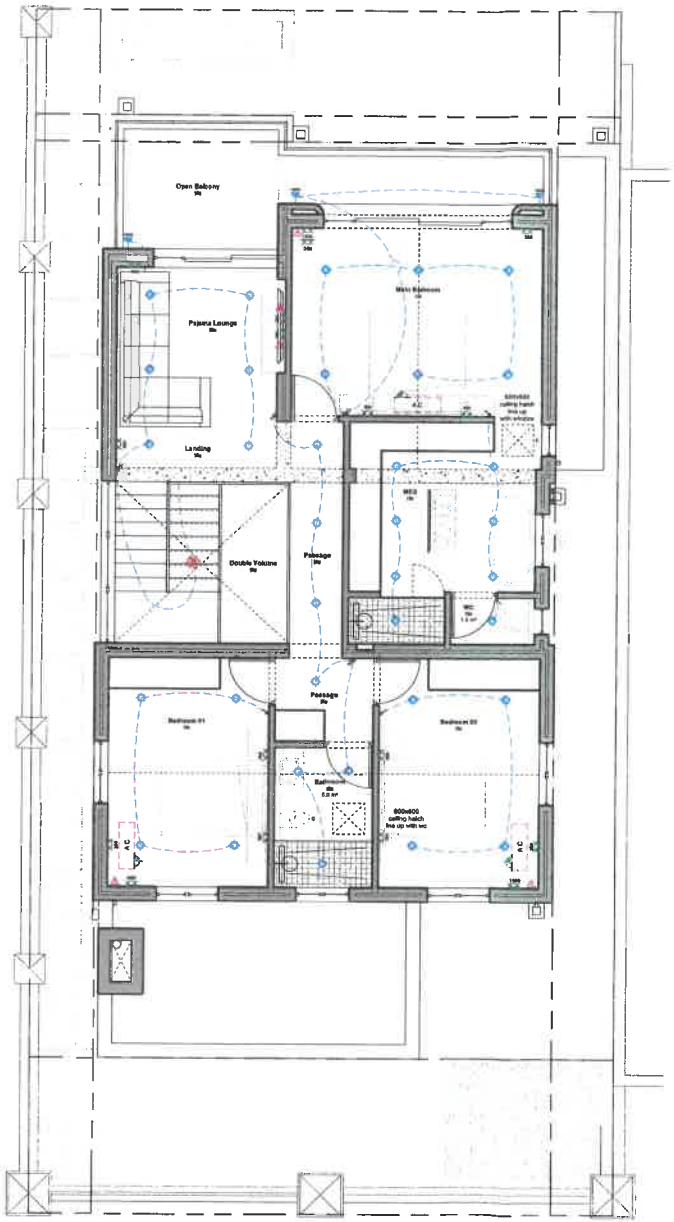
Project number	Sheet no.	Rev.	Project status
21-1251	3/9	#1	[redacted]
Project Date 2021-06-17	Designed by RVJ		Scale as indicated
Issue Date 2025/03/04 05:27:09	Drawn by RVJ / PVW		Page Size A1



Ground Storey Electrical Plan
Scale 1:50

ELECTRICAL LEGEND

1x 15Amp power point Height indicated	Up & down light
2x 15Amp power point Height indicated	Garden spike light
Single waterproof power point	Brick light height as indicated
Hob/Elb power point	Flourescent light single tube
Power point for shaver hairdryer & toothbrush	Flourescent light double tube
Electrical garage door power point	Recessed downlight adjustable spotlight
Irrigation power point	Pendant overhead light
Meterbox	Swimming pool light
Distribution box	Chandelier
Oven power point	Extractor fan with over switch
Oven/stove switch	Wall mounted mirror light with switch
Telephone/ADSL	Wall light
Television	Ceiling Fan (remote control)
Mirror demister	# All electrical wires to be in conduits. (confirmed by client)
Hot water cylinder (Geyser mounted on concrete roof)	# Alarm design, layout and installation by Specialist (confirmed by client)
External light point for garden lights	# Sound & TV design, layout and installation by Specialist (confirmed by client)
One way switch with dimmer	Intercom connected to the estate main gate.
One way switch	Heated towel rail (confirmed by client)
Two way switch with dimmer	# Underfloor heating, layout and installation by Specialist (confirmed by client)
Two way switch	# Air Con design, layout and installation by Specialist (confirmed by client)
Under floor heating switch	Strip Lighting
Braai motor switch	AC Internal unit
Centre filament light	AC external unit
Wall mounted light	# All light points are to run from back-up battery system confirmed by client.



First Storey Electrical Plan
Scale 1:50

COPYRIGHT NOTICE
Copyright © 2011 (Red Atlantic Architecture). Copyright subsists in this drawing. The person or entity whose name appears in the title block of this drawing, is hereby granted a non-exclusive license to use, display, print and / or reproduce this drawing to the extent necessary to carry out and complete the project described in the title block of this drawing .
This license in respect of the copyright is expressly limited as aforesaid and the person and/or entity referred to above shall not be entitled to grant sub-licenses in respect of the copyright in this drawing to any other entity.
This license confers no ownership rights to the copyright vesting in the drawing and this drawing and the copyright subsisting therein will, at all times, remain the property of (Red Atlantic Architecture).
Any unauthorized reproduction, publication, transmission, adaptation and/or inclusion of this drawing in a cinematograph film or television broadcast is an act of copyright infringement which will render the doer of the act liable for civil law copyright infringement and may in certain circumstances render the doer liable to criminal prosecution .
Requests and enquiries concerning this drawing and the rights subsisting therein should be addressed to the copyright owner
DISCLAIMER
All drawings and dimensions must be correlated by the owner and contractor before any materials are ordered or building work commences. Any differences must be brought to the attention of the Architect in writing immediately.
Upon submitting this document to the Local Authority for approval, the owner of this property confirms that all the information on this document is to the owner's final wishlist and to their satisfaction. The owner understands that any changes hereafter for whatever reason, must be resubmitted to the Local Authority for approval.
The owner of this property acknowledges that they will be responsible and liable for any deviation from this document without the Architect's knowledge .

Municipal Approval Stamps

[redacted]

APPROVED

Wynand Viljoen
SACAP Reg No. 4289

Owner Signature
Date 2025 / 03 / 24

Architect Signature
Date 2025 / 03 / 24

[redacted]

House Mynhardt

Property description

Erf 17649, Welgegund Estate
STELLENBOSCH

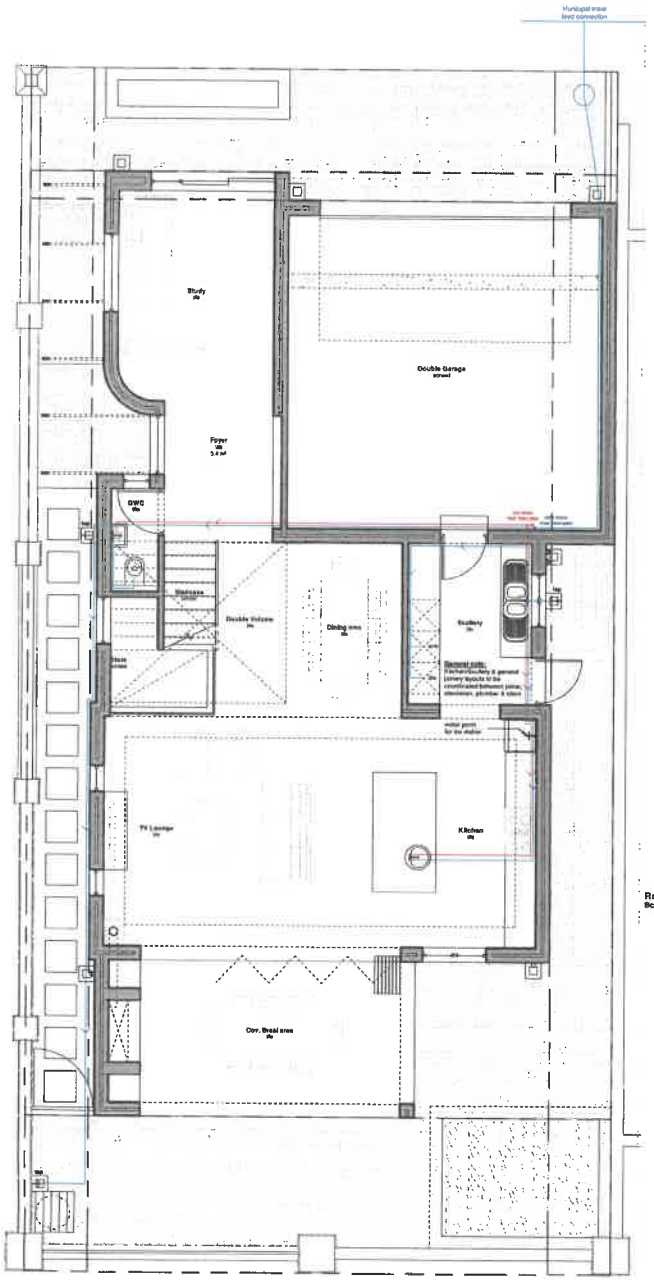
Project description

New Dwelling, pergola, boundary wall and swimming pool

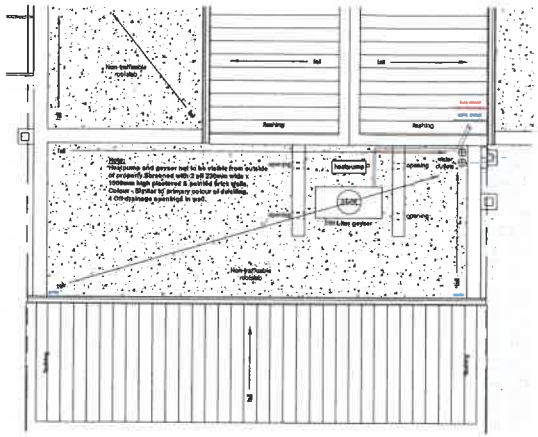
Sheet description

Ground and First Storey Electrical Plans

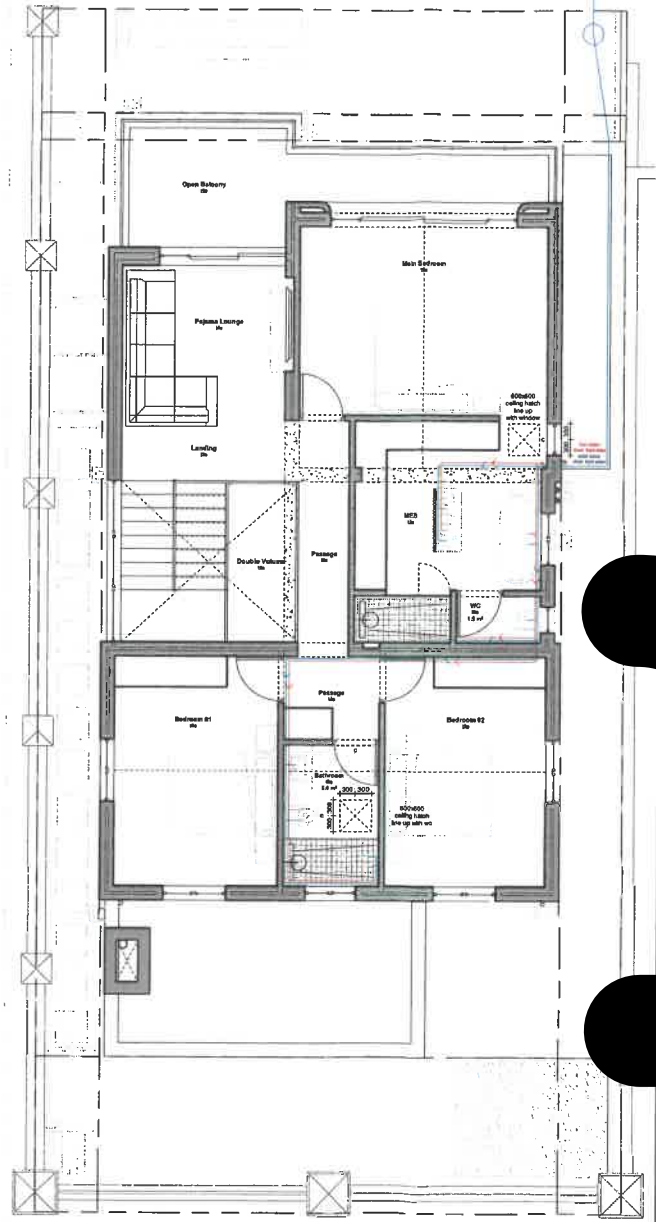
Project number	Sheet nr	Rev	Project status
24-128	401		
Project Date 2021-06-17	Designed by RvJ		Scale as indicated
Issue Date 2025/03/04 06:27:10	Drawn by RvJ		Page Size A1



Ground Storey water reticulation Plan
Scale 1:50



Roof water reticulation Plan (partly)
Scale 1:50



First Storey water reticulation Plan
Scale 1:50

COPYRIGHT NOTICE
Copyright © 2011 (Red Atlantic Architecture). Copyright subsists in this drawing. The person or entity whose name appears in the title block of this drawing, is hereby granted a non-exclusive license to use, display, print and / or reproduce this drawing to the extent necessary to carry out and complete the project described in the title block of this drawing.
This license in respect of the copyright is expressly limited as aforesaid and the person and/or entity referred to above shall not be entitled to grant sub-licenses in respect of the copyright in this drawing to any other entity.
This license confers no ownership rights in the copyright vesting in this drawing and this drawing and the copyright subsisting therein will, at all times, remain the property of (Red Atlantic Architecture).
Any unauthorized reproduction, publication, transmission, adaptation and/or inclusion of this drawing in a cinematograph film or television broadcast is an act of copyright infringement which will render the doer of the act liable for civil law copyright infringement and may in certain circumstances render the doer liable to criminal prosecution .
Requests and enquiries concerning this drawing and the rights subsisting therein should be addressed to the copyright owner.
DISCREPANCIES
All drawings and dimensions must be correlated by the owner and contractor before any materials are ordered or building work commences. Any discrepancies must be brought to the attention of the Architect in writing immediately.
Upon submitting this document to the Local Authority for approval, the owner of this property confirms that all the information on this document is to the owner's final wishlist and to their satisfaction. The owner understands that any changes hereafter for whatever reason, must be resubmitted to the Local Authority for approval.
The owner of this property acknowledge that they will be responsible and liable for any deviation from this document without the Architect's knowledge.

[redacted] Approval Stamps

[redacted]

APPROVED

Wynand Villiersen
SACAP Reg. No. 4388

Owner Signature

Date 2025 / 03 / 24

Architect Signature

Date 2025 / 03 / 24

[redacted]

RED ATLANTIC
~ ARCHITECTURE ~

House Mynhardt

Property description

Erf 17649, Welgegund Estate
STELLENBOSCH

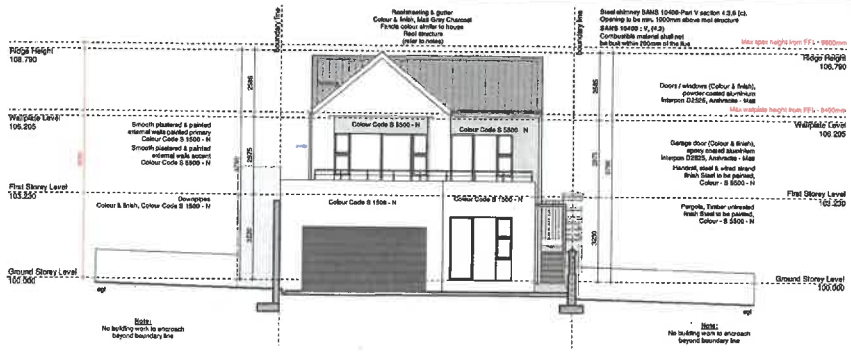
Project description

New Dwelling, pergola, boundary wall and swimming pool

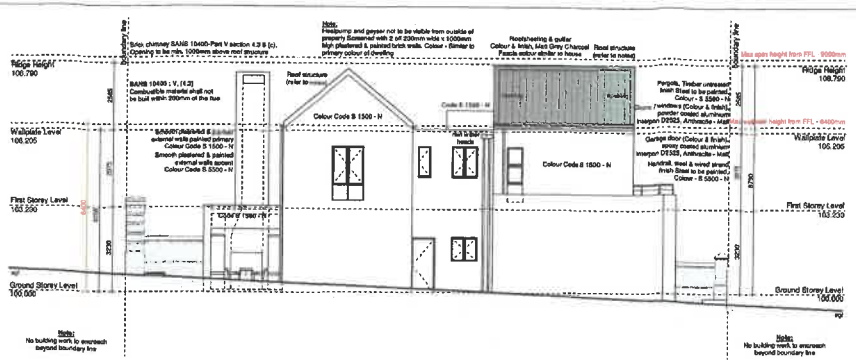
Sheet description

Ground and First Storey
Water reticulation Plans

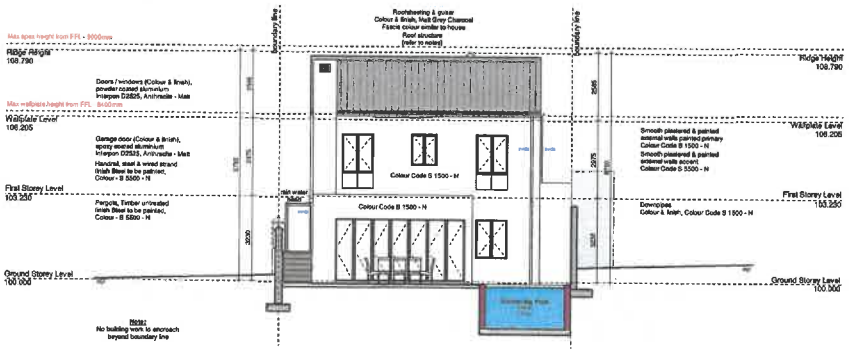
Project number	Sheet no	Rev	Project status
24-128	501		
Project Date: 2021-06-17	Designed by: WvJ		Scale: as indicated
Issue Date: 2025/03/04 08:27:11	Drawn by: PVW		Page Size: A1



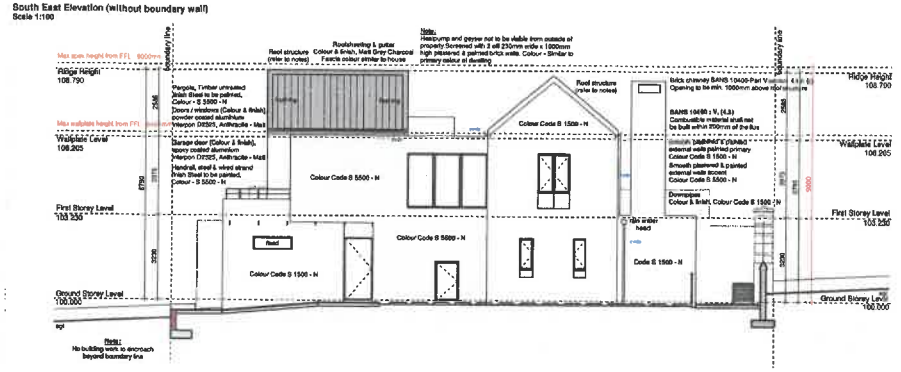
North East Elevation (without boundary wall)
Scale 1:100



South East Elevation (without boundary wall)
Scale 1:100



South West Elevation (without boundary wall)
Scale 1:100



North West Elevation (without boundary wall)
Scale 1:100

COPYRIGHT NOTICE
Copyright © 2011 (Red Atlantic Architecture) Copyright subsists in this drawing. The person or entity whose name appears in the title block of this drawing, is hereby granted a non-exclusive license to use, display, print and / or reproduce this drawing to the extent necessary to carry out and complete the project described in the title block of this drawing.
This license in respect of the copyright is expressly limited as aforesaid and the person and/or entity referred to above shall not be entitled to grant sub-licenses in respect of the copyright in this drawing to any other entity.
This license confers no ownership rights in the copyright vesting in the drawing and this drawing and the copyright subsisting therein will, at all times, remain the property of (Red Atlantic Architecture).
Any unauthorized reproduction, publication, transmission, adaptation and/or inclusion of this drawing in a cinematograph film or television broadcast is an act of copyright infringement which will render the doer of the act liable for civil law copyright infringement and may in certain circumstances render the doer liable to criminal prosecution.
Requests and enquiries concerning this drawing and the rights subsisting therein should be addressed to the copyright owner.
DISCLAIMER
All drawings and dimensions must be correlated by the owner and contractor before any material is ordered or building work commences. Any differences must be brought to the attention of the Architect in writing immediately.
Upon submitting this document to the Local Authority for approval, the owner of this property confirms that all the information on this document is to the owner's final wishlist and to their satisfaction. The owner understands that any changes hereafter for whatever reason, must be resubmitted to the Local Authority for approval.
The owner of this property acknowledge that they will be responsible and liable for any deviation from this document without the Architect's knowledge

Municipal Approval Stamps

[redacted]

APPROVED

Wyhand Wiemoch
SACAP Reg No. 4388

Owner Signature

Date 2025 / 03 / 24

Architect Signature

Date 2025 / 03 / 24

[redacted]

Property description

Erf 17649, Welgegund Estate
STELLENBOSCH

Project description

New Dwelling, pergola, boundary wall and swimming pool

Sheet description

Elevations without boundary walls

Project number	Sheet nr	Rev	Project status
24128A	A02	1A	Permit
Project Date 2021-06-17	Designed by RWJ		Scale as indicated
Issue Date 2025/03/04 08:27:12	Drawn by RWJ / PVW		Page Size A1