2021 Proposed Ward 16 Boundary

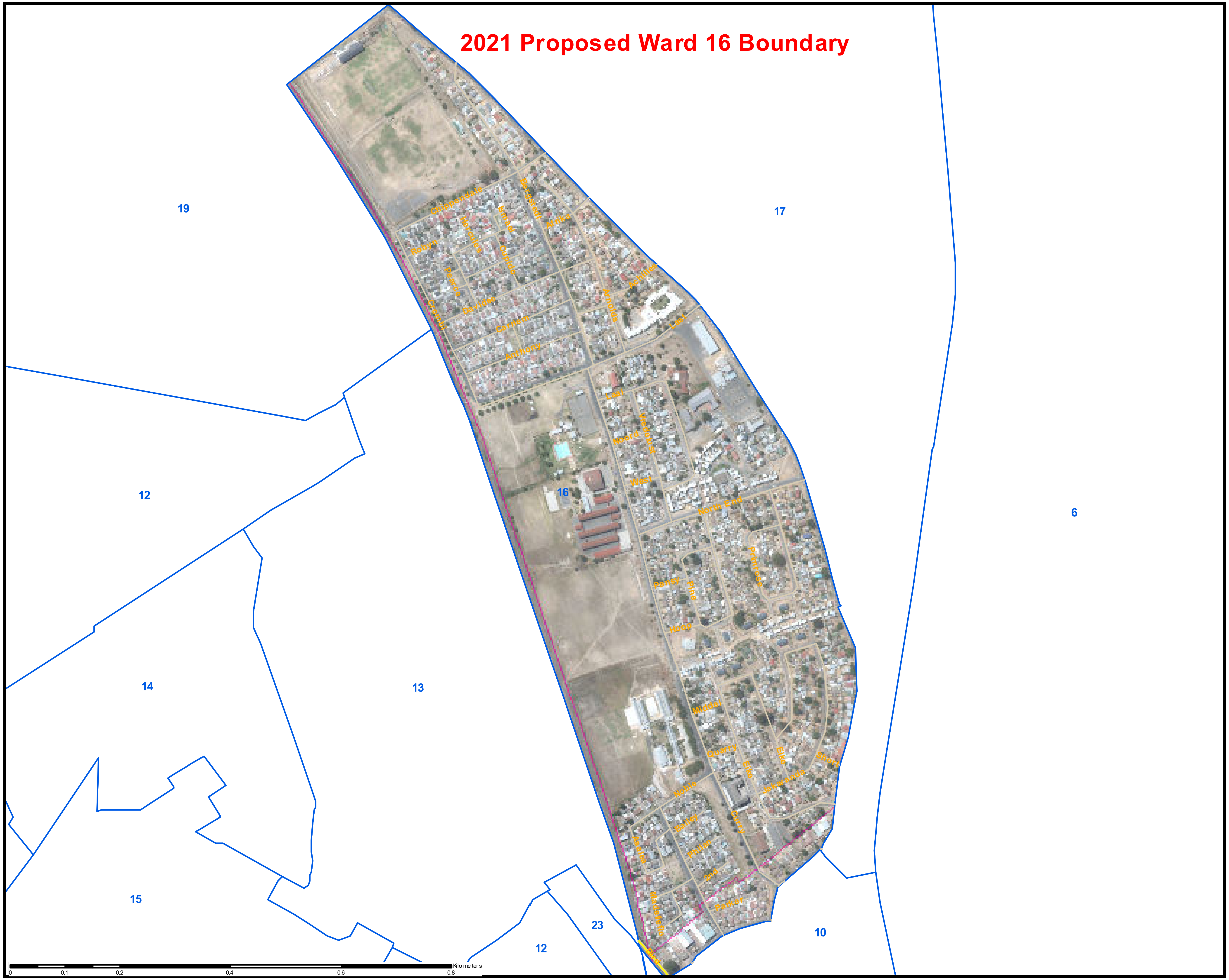

STELLENBOSCH MUNICIPALITY

Legend

Ward 16_Roads

Representation: Google_Streetmap_16

- Main and Secondary Roads
- Other Roads
- Stellenbosch
- Other Wards
- Ward 16
- Suburbs

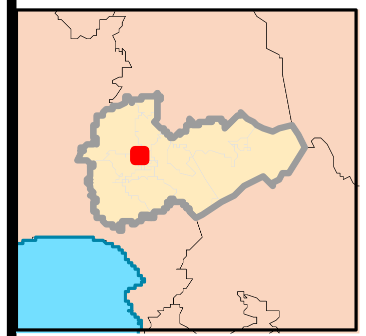

STELLENBOSCH MUNICIPALITY (WC024)

Data Source: SG Office, Stellenbosch GIS

N W E S

1:6 196

Stellenbosch Municipality
Planning & Economic Development
Spatial Planning Heritage & Environment
Created by: GIS Unit

Stellenbosch Municipality
Street Address:
71 Plein Street, Stellenbosch, 7600

PO Box 17, Stellenbosch, 7599
Tel: 021 808 8333

This map is a represertationof the information currently held by the Stellenbosch Municipalty. While every effort has been made toensure the accuracy of the product, Council accepts no responsiblity for any errors or omissions nor for any loss or damage alleged to be suffered by anyone as a result of the publication of the map and the ndations on it, or as aresult of misuse of the information provided herein.