



STELLENBOSCH

STELLENBOSCH • PNIEL • FRANSCHHOEK

MUNISIPALITEIT • UMASIPALA • MUNICIPALITY

Application Number: LU/13856

Our File Reference Number: Erf 8137, Stellenbosch

Your Reference Number: None

Enquiries: Ulrich von Molendorff

Contact No: 021 808 8682

Email address: Ulrich.Vonmolendorff@stellenbosch.gov.za

PER E-MAIL: [REDACTED]

Sir/Madam

APPLICATION FOR A DEPARTURE ON ERF 8137, STELLENBOSCH

1. The above application refers.
2. The duly authorised decision maker has decided on the above application as follows:

2.1 That the application for a departure on Erf 8137, Speciosa Street, Paradyskloof, Stellenbosch in terms of Section 15(2)(b) of the Stellenbosch Municipal Land Use Planning Bylaw 2015 to:

- 2.1.1 Relax the common building line from 2.5m to 0m (adjacent to Erf 8136) for the purpose of a covered patio and braai area on Erf 8137, Paradyskloof, Stellenbosch as indicated on Drawing No. SK_101, drawn by hb Architects, dated 2022/02/08 attached as **Annexure B**.

BE APPROVED in terms of Section 60 of the said Bylaw and subject to conditions of approval.

2.2 The approval is subject to the following conditions imposed in terms of Section 66 of said Bylaw:

- 2.2.1 The approval will lapse if not implemented/confirmed within five years from the date of final notification of approval of the application.
- 2.2.2 The approval only applies to the proposed departure under consideration and shall not be construed as authority to depart from any other legal prescriptions or

requirements from Council or other legislation or Bylaws or Regulations that may be applicable.

- 2.2.3 The development must be undertaken generally in accordance with the site plan as referenced on Drawing Drawing No. SK_101, drawn by hb Architects, dated 2022/02/08 and attached as **Annexure B**.
- 2.2.4 The approval granted shall not exempt the applicant from complying with any other legal prescriptions or requirements that might have a bearing on the proposed use.
- 2.2.5 The approval granted shall not be contradictory to any other legislation which has a bearing on the use of the property and that should any other legislation be applicable and be more restrictive then the most restrictive conditions will apply.
- 2.2.6 Building plans must be generally in accordance with the site plan/floor layout plan as referenced on Drawing Drawing No. SK_101, drawn by hb Architects, dated 2022/02/08 and attached as **Annexure B**.

3. The reasons for the above decision are as follows:

- 3.1 The proposed development would not negatively affect the aesthetic appearance of the structure, property, or surrounding environment, and the primary use of the property will remain residential.
- 3.2 It is a logical extension of the residential activity and will add value to the existing building.
- 4. Appeals must be submitted with the prescribed information to satisfy the requirements of Section 80(2) of the said By-law, failing which the appeal will be invalid in terms of Section 81(1)(b) of the said By-Law. The following prescribed information is accordingly required:
 - (a) The personal particulars of the Appellant, including:
 - (I) First names and surname;
 - (II) ID number;
 - (III) Company of Legal person's name (if applicable)
 - (IV) Physical Address;
 - (V) Contact details, including a Cell number and E-Mail address;
 - (b) Reference to this correspondence and the relevant property details on which the appeal is submitted.

- (c) The grounds of the appeal which may include the following grounds:
 - (i) that the administrative action was not procedurally fair as contemplated in the Promotion of Administrative Justice Act, 2000 (Act 3 of 2000);
 - (ii) grounds relating to the merits of the land development or land use application on which the appellant believes the authorised decision maker erred in coming to the conclusion it did.
 - (d) whether the appeal is lodged against the whole decision or a part of the decision;
 - (e) if the appeal is lodged against a part of the decision, a description of the part;
 - (f) if the appeal is lodged against a condition of approval, a description of the condition;
 - (g) the factual or legal findings that the appellant relies on;
 - (h) the relief sought by the appellant; and
 - (i) any issue that the appellant wishes the Appeal Authority to consider in making its decision;
 - (j) That the appeal includes the following declaration by the Appellant:
 - (i) The Appellant confirms that the information contained in the subject appeal and accompanied information and documentation is complete and correct
 - (ii) That the Appellant is aware that it is an offence in terms of Section 86(1)(d) of the said By-Law to supply particulars, information or answers in an appeal against a decision on an application, or in any documentation or representation related to an appeal, knowing it to be false, incorrect or misleading or not believing them to be correct.
5. Appeals must be addressed to the Municipal Manager and submitted to his/ her designated official by means of E-mail at the following address: landuse.appeals@stellenbosch.gov.za
6. Any party (applicant or other) who lodges an appeal must pay the applicable appeal fee in terms of the approved municipal tariffs and submit the proof of payment together with the appeal. The **LU** Reference number on this correspondence, or the applicable Erf/ Farm Number must be used as the reference for the payment of the appeal fee.

7. The approved tariff structure may be accessed and viewed on the municipal website (<https://www.stellenbosch.gov.za/documents/finance/rates-and-tariffs>) and the banking details for the General Account can also be accessed on the municipal website (<https://www.stellenbosch.gov.za/documents/general/8314-stellenbosch-municipality-banking-details-1/file>).
8. An applicant who lodge an appeal must also adhere to the following requirements stipulated in terms of section 80(3) to (7) of the said By-law:
 - (a) Simultaneously serve the appeal on any person who commented on the application concerned and any other person as the municipality may determine.
 - (b) The notice by the applicant must invite persons to comment on the appeal within 21 days from date of notification of the appeal.
 - (c) The notice must be served in accordance with section 35 of the said legislation and in accordance with the prescripts or such additional requirements as may be determined by the Municipality.
 - (d) Proof of serving the notification must be submitted to the Municipality at the above E-mail address within 14 days of serving the notification.
9. Kindly note that no appeal right exists in terms of Section 62 of the Local Government Municipal Systems Act, No 32 of 2000.
10. Kindly note the above decision is suspended, and in the case of any approval, may therefore not be acted on, until such time as the period for lodging appeals has lapsed, any appeal has been finalised and you've been advised accordingly.

Yours faithfully

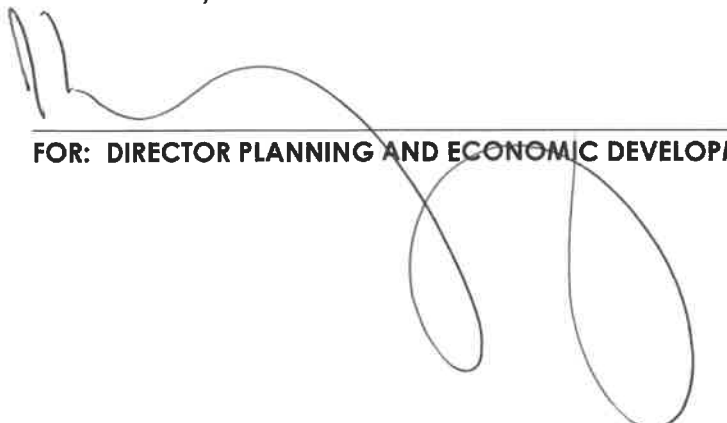

FOR: DIRECTOR PLANNING AND ECONOMIC DEVELOPMENT

13/6/2022
DATE:

TOWNPLANNING CONTROLS:
 TOTAL SITE AREA: 855m²
 CURRENT BUILDING FOOTPRINT: 167m²
 EXISTING COVERAGE: 19.5%
 PROPOSED AREA: 38m²
 TOTAL: 203m²
 NEW COVERAGE: 27%
 PERMISSIBLE COVERAGE: 50%

NOTES:
 ALL WORKS TO BE CARRIED OUT IN ACCORDANCE WITH THE LOCAL AUTHORITY'S PLANNING CONSENT AND LOCAL AUTHORITIES RELEVANT TO THE PROJECT. THE CLIENT IS ADVISED THAT THE PROPOSED WORKS ARE SUBJECT TO THE APPROVAL OF THE LOCAL AUTHORITY AND THAT THE CLIENT IS RESPONSIBLE FOR OBTAINING ALL NECESSARY APPROVALS AND PERMITS. THE CLIENT IS ADVISED THAT THE PROPOSED WORKS ARE SUBJECT TO THE APPROVAL OF THE LOCAL AUTHORITY AND THAT THE CLIENT IS RESPONSIBLE FOR OBTAINING ALL NECESSARY APPROVALS AND PERMITS. THE CLIENT IS ADVISED THAT THE PROPOSED WORKS ARE SUBJECT TO THE APPROVAL OF THE LOCAL AUTHORITY AND THAT THE CLIENT IS RESPONSIBLE FOR OBTAINING ALL NECESSARY APPROVALS AND PERMITS.

REVISIONS:

NO.	DATE	DESCRIPTION	REVISION

ADDITIONAL NOTES:

SIGNATURES:

DRAWN: _____
 CHECKED: _____
 PROJECT: _____
 DATE: _____
 SCALE: _____
 SHEET: _____ OF _____
 PROJECT NO: _____
 CLIENT: _____
 ARCHITECT: _____
 ADDRESS: _____
 CITY: _____
 COUNTRY: _____

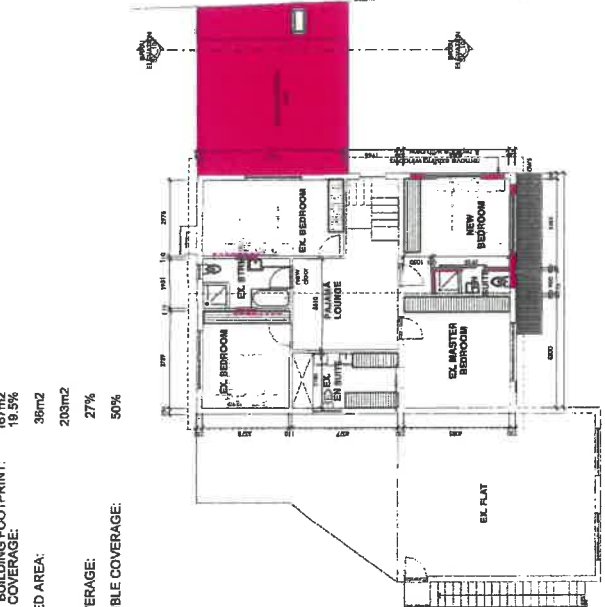

1:200
 N
 Site Plan

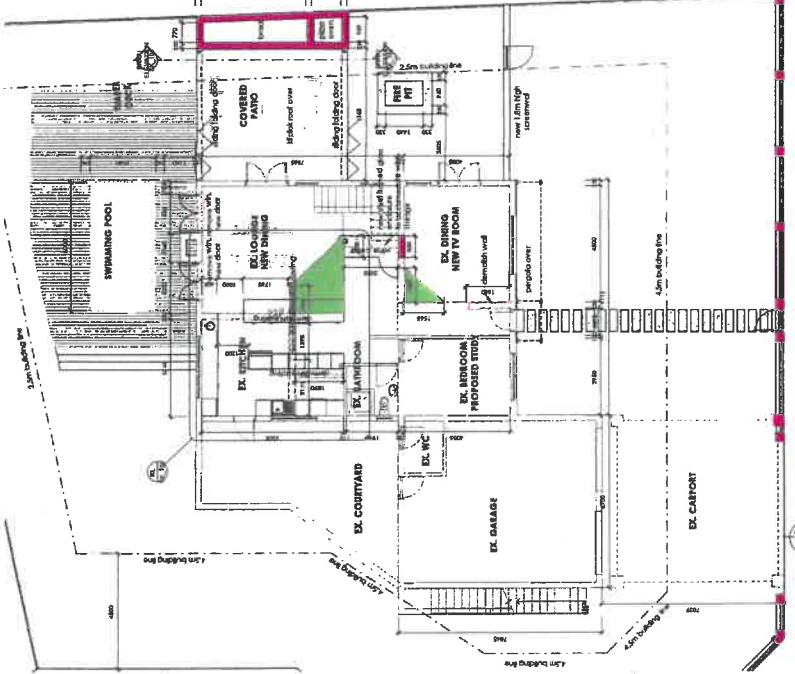

1:100
 N
 Ground Floor Plan

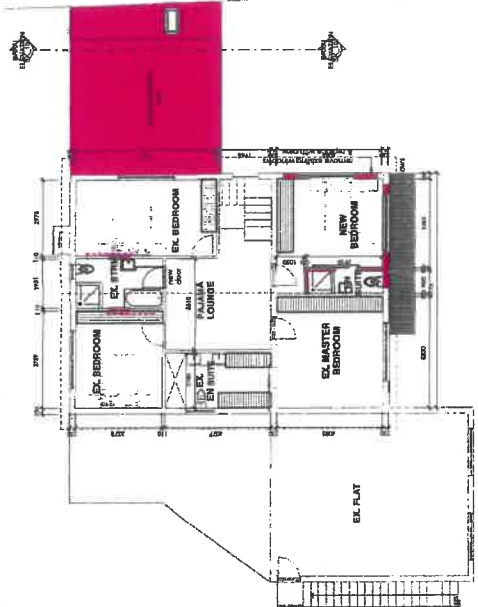

1:100
 N
 FIRST FLOOR PLAN

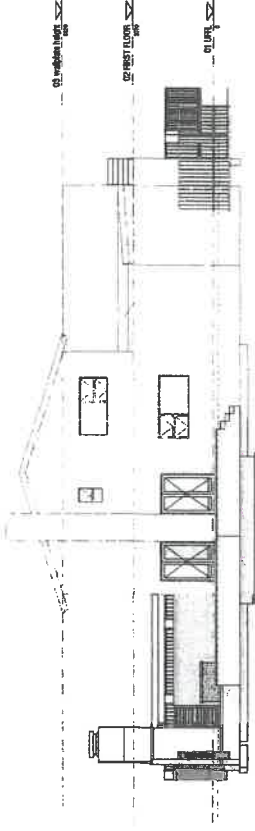

1:100
 WEST ELEVATION

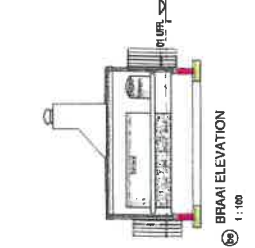

1:100
 BRAAI ELEVATION

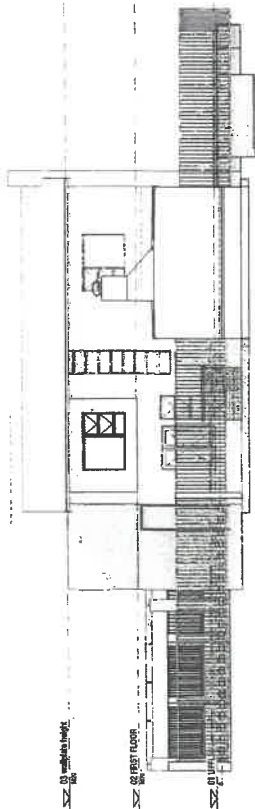

1:100
 NORTH ELEVATION

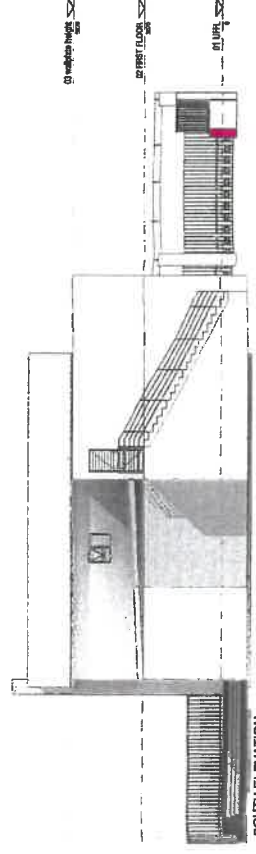

1:100
 SOUTH ELEVATION

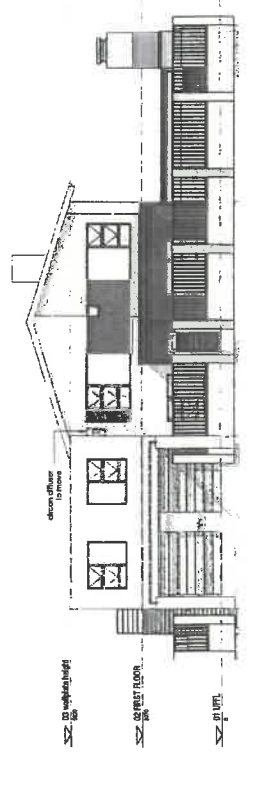

1:100
 EAST ELEVATION