



STELLENBOSCH

STELLENBOSCH • PNIEL • FRANSCHHOEK

MUNISIPALITEIT • UMASIPALA • MUNICIPALITY

Application Number: LU/16645 (TP607/2023)

Our File Reference Number: Erf 16115, Stellenbosch

Your Reference Number: None

Enquiries: Ulrich von Molendorff

Contact No: 021 – 808 8682

Email address: Ulrich.Vonmolendorff@stellenbosch.gov.za

PER E-MAIL: [REDACTED]

Sir / Madam

APPLICATION FOR A DEPARTURE: ERF 16115, STELLENBOSCH DIVISION

1. The above application refers.
2. The duly authorised decision maker has decided on the above application as follows:
 - 2.1 That the application for a Departure in terms of Section 15(2)(b) of the Stellenbosch Municipality: By-Law on Municipal Land Use Planning 2023 for the following on Erf 16115, Stellenbosch:
 - 2.1.1 to relax the street building line from 3m to 0m in order to construct a new louvre awning
 - 2.1.2 to exceed the permissible coverage from 50% to 53% in order to accommodate the proposed new louvre awning

BE APPROVED in terms of Section 60 of the said Bylaw and subject to conditions of approval.

3. **The approval is subject to the following conditions imposed in terms of Section 66 of said By law:**
 - 3.1 The approval will lapse if not implemented / confirmed within five years from the date of final notification of approval of the application.
 - 3.2 The development must be undertaken in accordance with the referenced sit/ground plan with Drawing No. STL 16115 011 – 013 Rev. 1, dated 14 September 2023 and drawn by Beau Tech and attached as Annexure C.

3.3 The approval only applies to the proposed departure under consideration and shall not be construed as authority to depart from any other legal prescriptions or requirements from Council or other legislation or Bylaws or Regulations that may be applicable.

3.4 The approval granted shall not exempt the applicant from complying with any other legal prescriptions or requirements that might have a bearing on the proposed use.

3.5 Building plans must be generally in accordance with the site plan/ floor layout plan as referenced drawing no. STL 16115 011 – 013 Rev. 1, dated 14 September 2023 and drawn by Beau Tech and attached as Annexure C.

4. The reasons for the above decision are as follows:

4.1 The proposed development is an extension of the existing land use of the property and will thus have no impact negatively on the character of the area.

5. You are hereby informed in terms of section 79(2) of the Stellenbosch Municipal Land Use Planning Bylaw, of your right to appeal the above decision to the Appeal Authority within 21 days from the date of notification of the above decision. Please note that no late appeals or an extension of time for the submission of appeals are permitted in terms of Section 80(1)(a) of the said By-Law.

6. Appeals must be submitted with the prescribed information to satisfy the requirements of Section 80(2) of the said By-law, failing which the appeal will be invalid in terms of Section 81(1)(b) of the said By-Law. The following prescribed information is accordingly required:

(a) The personal particulars of the Appellant, including:

- (I) First names and surname;
- (II) ID number;
- (III) Company of Legal person's name (if applicable)
- (IV) Physical Address;
- (V) Contact details, including a Cell number and E-Mail address;

(b) Reference to this correspondence and the relevant property details on which the appeal is submitted.

(c) The grounds of the appeal which may include the following grounds:

- (i) that the administrative action was not procedurally fair as contemplated in the Promotion of Administrative Justice Act, 2000 (Act 3 of 2000);

(ii) grounds relating to the merits of the land development or land use application on which the appellant believes the authorised decision maker erred in coming to the conclusion it did.

(d) whether the appeal is lodged against the whole decision or a part of the decision;

(e) if the appeal is lodged against a part of the decision, a description of the part;

(f) if the appeal is lodged against a condition of approval, a description of the condition;

(g) the factual or legal findings that the appellant relies on;

(h) the relief sought by the appellant; and

(i) any issue that the appellant wishes the Appeal Authority to consider in making its decision;

(j) That the appeal includes the following declaration by the Appellant:

(i) The Appellant confirms that the information contained in the subject appeal and accompanied information and documentation is complete and correct

(ii) That the Appellant is aware that it is an offence in terms of Section 86(1)(d) of the said By-Law to supply particulars, information or answers in an appeal against a decision on an application, or in any documentation or representation related to an appeal, knowing it to be false, incorrect or misleading or not believing them to be correct.

7. Appeals must be addressed to the Municipal Manager and submitted to his/ her designated official by means of e-mail at the following address: landuse.appeals@ Stellenbosch.gov.za

8. Any party (applicant or other) who lodges an appeal must pay the applicable appeal fee in terms of the approved municipal tariffs and submit the proof of payment together with the appeal. The LU Reference number on this correspondence, or the applicable Erf/ Farm Number must be used as the reference for the payment of the appeal fee.

9. The approved tariff structure and the banking details for the General Account can be accessed and viewed on the municipal website. For any enquiries the office can be contacted at landuse.appeals@ Stellenbosch.gov.za

10. An applicant who lodges an appeal must also adhere to the following requirements stipulated in terms of section 80(3) to (7) of the said By-law:
- (a) Simultaneously serve the appeal on any person who commented on the application concerned and any other person as the municipality may determine.
 - (b) The notice by the applicant must invite persons to comment on the appeal within 21 days from date of notification of the appeal.
 - (c) The notice must be served in accordance with section 35 of the said legislation and in accordance with the prescripts or such additional requirements as may be determined by the Municipality.
 - (d) Proof of serving the notification must be submitted to the Municipality at the above E-mail address within 14 days of serving the notification.
11. Kindly note that no appeal right exists in terms of Section 62 of the Local Government Municipal Systems Act, No 32 of 2000.
12. Kindly note the above decision in the case of any approval, is suspended, and may therefore not be acted on, until such time as the period for lodging appeals has lapsed, any appeal has been finalised and you've been advised accordingly.

Yours faithfully



FOR: DIRECTOR PLANNING AND ECONOMIC DEVELOPMENT

DATE:

5/4/2024

Annexure C:
Building plan

Notes:

All new brickwork plastered and painted white to match existing boundary walls.

Areas:	Existing ground floor, Including Garage and Drive through Car Port	309.5 m ²
Proposed Awnings		30.1 m ²
Shaded Pergola Car Port		28.0 m ²
ERF:		631.0 m ²
Cover:		53%

Bedroom

Project: Proposed Shading Devices at Existing House on Erf 16115, # 2, 8th Close, Brandwacht aan Rivier Stellenbosch for Dr & Mrs Prinsloo

Drawing Name: Plan
Drawing No: STL 16115 011 Rev. 1
Scale: 1 : 100
Date: 14 September 2023
Drawn By:

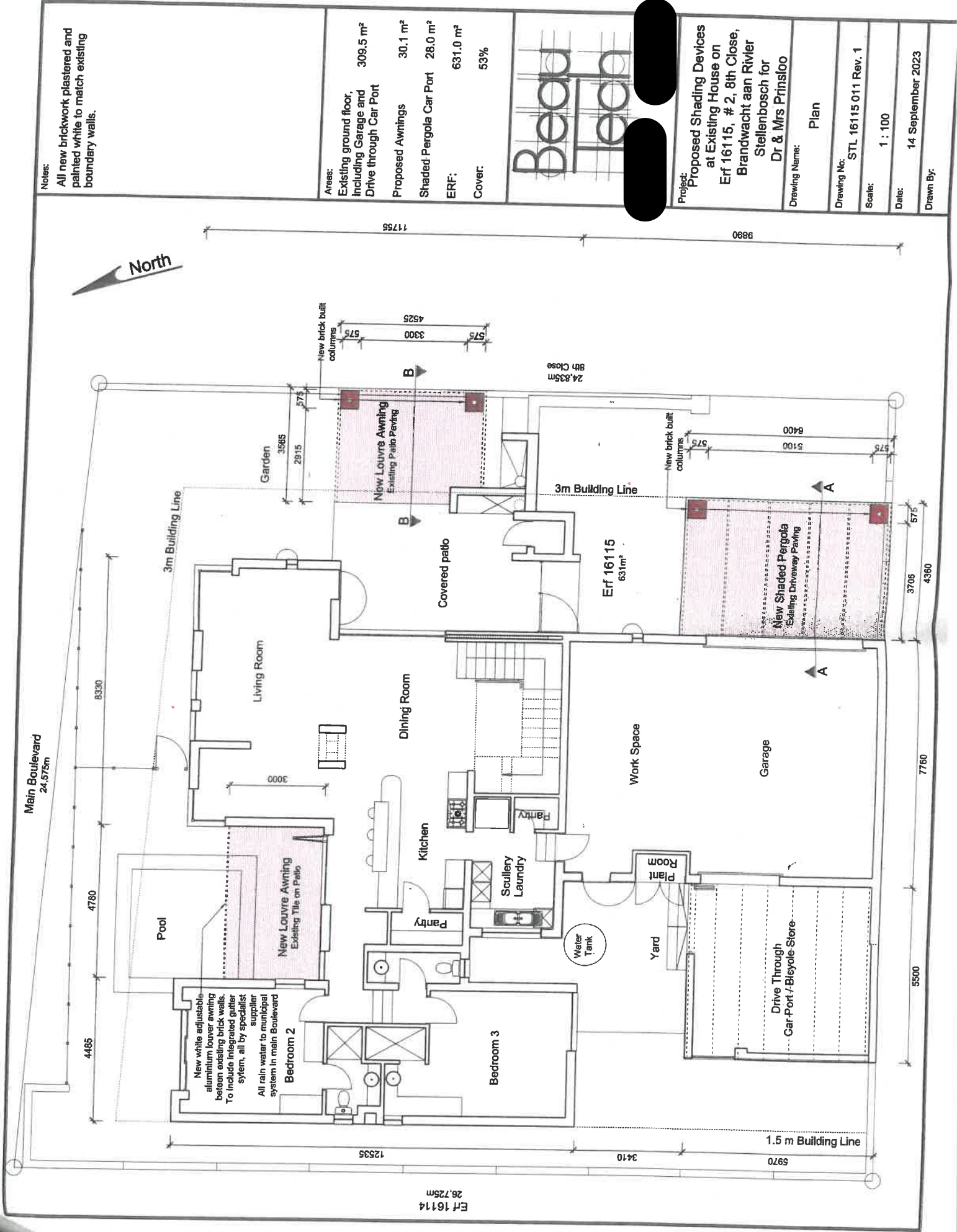

Beu Teo

Project:	Proposed Shading Devices at Existing House on Erf 16115, # 2, 8th Close, Brandwacht aan Rivier Stellenbosch for Dr & Mrs Prinsloo
Drawing Name:	Elevations
Drawing No:	STL 16115 012 Rev.1
Scale:	1 : 100
Date:	21 August 2023
Drawn By:	

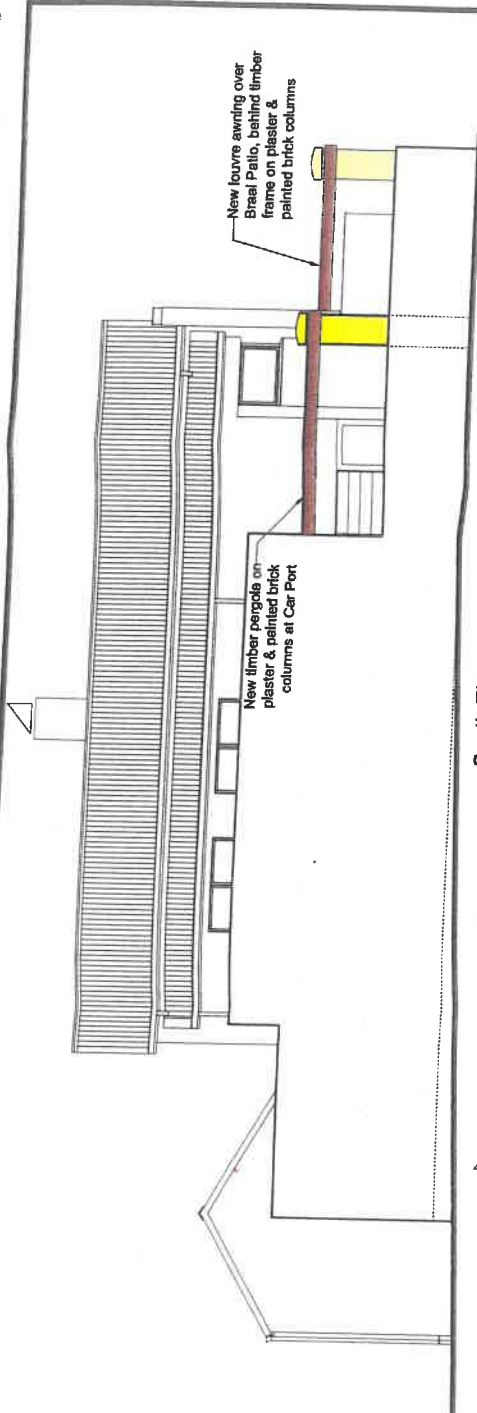

South Elevation

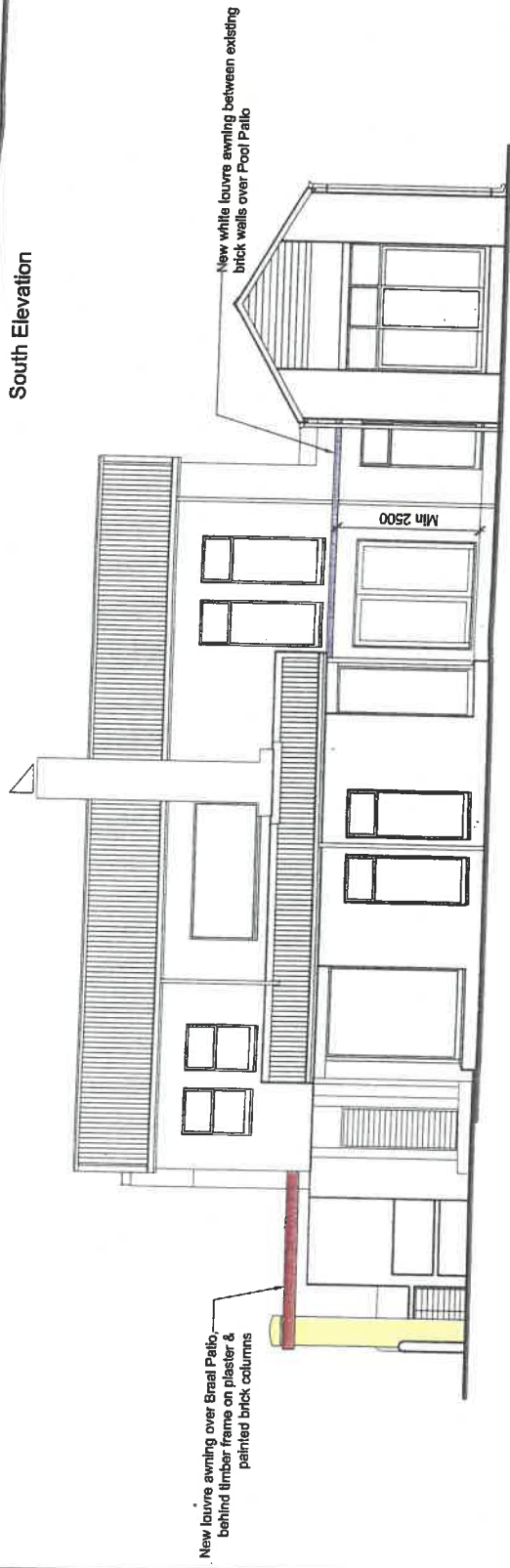

North Elevation

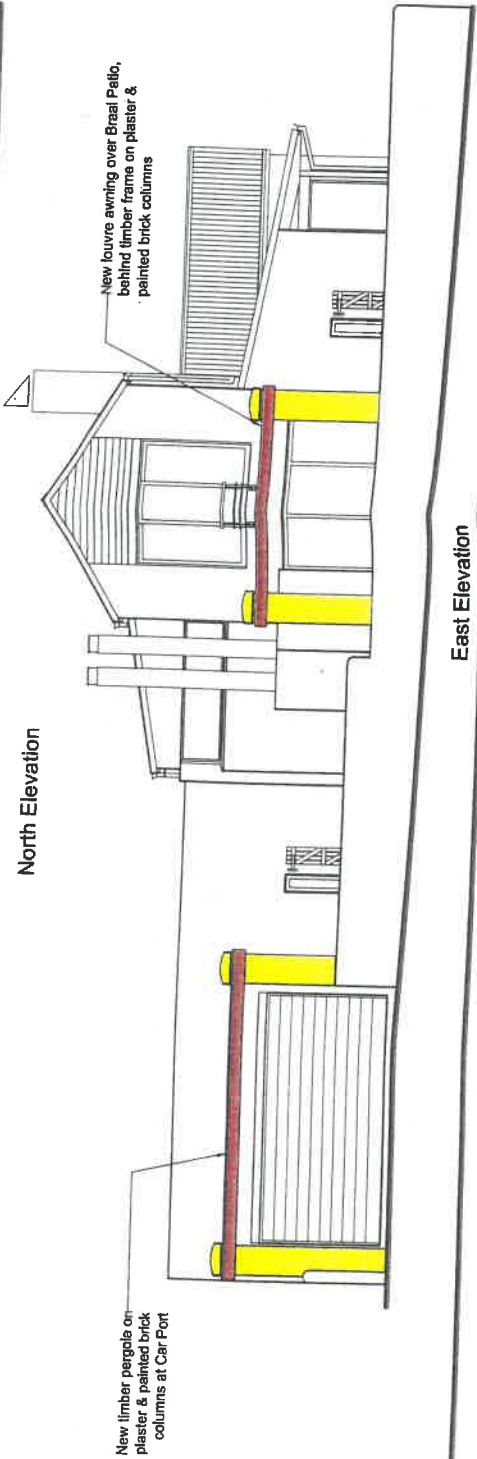

East Elevation

Project: Proposed Shading Devices at Existing House on Erf 16115, # 2, 8th Close, Brandwacht aan Rivier Stellenbosch for Dr & Mrs Prinsloo

Drawing Name: Sections

Drawing No: STL 16115 013 Rev.1

Scale: 1 : 50

Date: 21 August 2023

Drawn By:

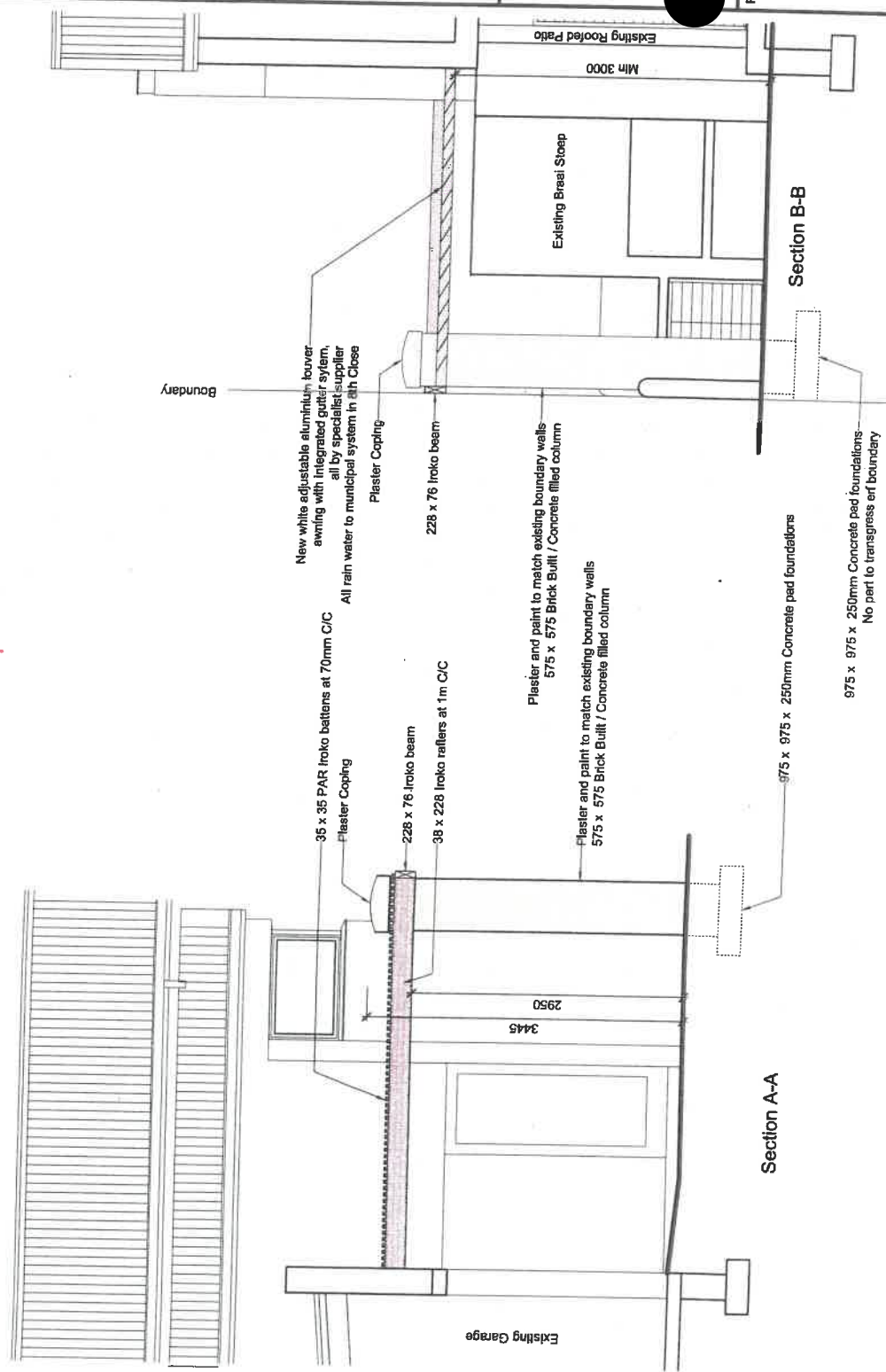

New white adjustable aluminium louvre awning with integrated gutter system, all by specialist supplier
All rain water to municipal system in 8th Close

35 x 35 PAR Iroko battens at 70mm C/C

Plaster Copping

228 x 76 Iroko beam

38 x 228 Iroko rafters at 1m C/C

Plaster and paint to match existing boundary walls
575 x 575 Brick Built / Concrete filled column

Plaster and paint to match existing boundary walls
575 x 575 Brick Built / Concrete filled column

975 x 975 x 250mm Concrete pad foundations

975 x 975 x 250mm Concrete pad foundations
No part to transgress erf boundary

Section A-A

Section B-B

Existing Garage

3445

2950

Min 3000

Existing Roofed Patio

Existing Braai Steep

Boundary