



STELLENBOSCH

STELLENBOSCH • PNIEL • FRANSCHHOEK

MUNISIPALITEIT • UMASIPALA • MUNICIPALITY

Application Number: LU/13812

Our File Reference Number: Erf 15757, Stellenbosch

Your Reference Number: 3625-P

Enquiries: Ulrich von Molendorff

Contact No: 021 – 808 8682

Email address: Ulrich.Vonmolendorff@stellenbosch.gov.za

PER E-MAIL. [REDACTED]

Sir / Madam

APPLICATION FOR PERMANENT DEPARTURE: ERF 15757, DE BOSCH ESTATE, STELLENBOSCH

1. The above application refers.

2. The duly authorised decision maker has decided on the above application as follows:

2.1 That the application for a Departure on Erf 15757, Stellenbosch in terms of Section 15(2)(b) of the Stellenbosch Municipal Land Use Planning Bylaw 2015 in order to deviate from the De Bosch Estate's development rules as indicated on the Site development Plan, attached as **Annexure B**.

BE APPROVED in terms of Section 60 of the said Bylaw and subject to conditions of approval.

2.2 The approval is subject to the following conditions imposed in terms of Section 66 of said Bylaw:

2.2.1 The approval only applies to the proposed departure under consideration and shall not be construed as authority to depart from any other legal prescriptions or requirements from Council or other legislation or Bylaws or Regulations that may be applicable.

2.2.2 The development must be undertaken generally in accordance with the site plan as referenced as Wynand Wilsenach Architects' Roof Plan / Site Plan No. LAD – 000 – A (dated 2021-11-11) and attached as **Annexure B**.

2.2.3 The approval granted shall not exempt the applicant from complying with any other legal prescriptions or requirements that might have a bearing on the proposed use.

2.2.4 Building plans must be generally in accordance with the site plan / floor layout plan as referenced as Wynand Wilsenach Architects' Roof Plan / Site Plan No. LAD – 000 – A (dated 2021-11-11) and attached as **Annexure B**.

2.3 The reasons for the above decision are as follows:

2.3.1 The departure from the De Bosch Estate's development rules will not adversely affect any of the surrounding properties or the character of the De Bosch Estate.

2.3.2 The proposal is supported by the De Bosch Estate's HOA and the surrounding landowners.

2.3.3 Similar departures to deviate from the building platform, has been approved in the De Bosch Estate.

3. You are hereby informed in terms of section 79(2) of the Stellenbosch Municipal Land Use Planning Bylaw, 2015, of your right to appeal the above decision to the Appeal Authority within 21 days from the date of notification of the above decision. Please note that no late appeals or an extension of time for the submission of appeals are permitted in terms of Section 80(1)(a) of the said By-Law.

4. Appeals must be submitted with the prescribed information to satisfy the requirements of Section 80(2) of the said By-law, failing which the appeal will be invalid in terms of Section 81(1)(b) of the said By-Law. The following prescribed information is accordingly required:

(a) The personal particulars of the Appellant, including:

(I) First names and surname;

(II) ID number;

(III) Company of Legal person's name (if applicable)

(IV) Physical Address;

(V) Contact details, including a Cell number and E-Mail address;

(b) Reference to this correspondence and the relevant property details on which the appeal is submitted.

(c) The grounds of the appeal which may include the following grounds:

(i) that the administrative action was not procedurally fair as contemplated in the Promotion of Administrative Justice Act, 2000 (Act 3 of 2000);

(ii) grounds relating to the merits of the land development or land use application on which the appellant believes the authorised decision maker erred in coming to the conclusion it did.

(d) whether the appeal is lodged against the whole decision or a part of the decision;

(e) if the appeal is lodged against a part of the decision, a description of the part;

(f) if the appeal is lodged against a condition of approval, a description of the condition;

(g) the factual or legal findings that the appellant relies on;

(h) the relief sought by the appellant; and

(i) any issue that the appellant wishes the Appeal Authority to consider in making its decision;

(j) That the appeal includes the following declaration by the Appellant:

(i) The Appellant confirms that the information contained in the subject appeal and accompanied information and documentation is complete and correct

(ii) That the Appellant is aware that it is an offence in terms of Section 86(1)(d) of the said By-Law to supply particulars, information or answers in an appeal against a decision on an application, or in any documentation or representation related to an appeal, knowing it to be false, incorrect or misleading or not believing them to be correct.

5. Appeals must be addressed to the Municipal Manager and submitted to his/ her designated official by means of E-mail at the following address: landuse.appeals@stellenbosch.gov.za

6. Any party (applicant or other) who lodges an appeal must pay the applicable appeal fee in terms of the approved municipal tariffs and submit the proof of payment together with the appeal. The **LU** Reference number on this correspondence, or the applicable Erf/ Farm Number must be used as the reference for the payment of the appeal fee.

7. The approved tariff structure may be accessed and viewed on the municipal website (<https://www.stellenbosch.gov.za/documents/finance/rates-and-tariffs>) and the banking

details for the General Account can also be accessed on the municipal website (<https://www.stellenbosch.gov.za/documents/general/8314-stellenbosch-municipality-banking-details-1/file>).

8. An applicant who lodge an appeal must also adhere to the following requirements stipulated in terms of section 80(3) to (7) of the said By-law:
 - (a) Simultaneously serve the appeal on any person who commented on the application concerned and any other person as the municipality may determine.
 - (b) The notice by the applicant must invite persons to comment on the appeal within 21 days from date of notification of the appeal.
 - (c) The notice must be served in accordance with section 35 of the said legislation and in accordance with the prescripts or such additional requirements as may be determined by the Municipality.
 - (d) Proof of serving the notification must be submitted to the Municipality at the above E-mail address within 14 days of serving the notification.

9. Kindly note that no appeal right exists in terms of Section 62 of the Local Government Municipal Systems Act, No 32 of 2000.

10. Kindly note the above decision is suspended, and in the case of any approval, may therefore not be acted on, until such time as the period for lodging appeals has lapsed, any appeal has been finalised and you've been advised accordingly.

Yours faithfully



FOR DIRECTOR PLANNING AND ECONOMIC DEVELOPMENT

6/4/2022
DATE:



STELLENBOSCH
STELLENBOSCH • PNIEL • FRANSCHHOEK

MUNICIPALITY • UMASIPALA • MUNISIPALITEIT

ANNEXURE B

STOP!

- THIS DRAWING AND ALL REPRESENTATIONS INCLUDED HEREIN ARE THE PROPERTY OF HOUSE VAN ZYL ARCHITECTS AND MUST BE USED ONLY FOR THE PROJECT AND SITE SPECIFICALLY IDENTIFIED HEREIN.
- READ THIS FIRST:**
- 1. CONSULT THE DRAWING, NOTES ONLY TO BE USED IN CONJUNCTION WITH THE DRAWING. ANY OTHER INFORMATION SHOULD BE OBTAINED FROM THE ARCHITECT.
 - 2. THE DRAWING IS TO BE USED WITH ALL RELEVANT REGULATIONS, BY-LAWS, AND LOCAL AUTHORITY REGULATIONS.
 - 3. THE DRAWING IS TO BE USED WITH ALL RELEVANT REGULATIONS, BY-LAWS, AND LOCAL AUTHORITY REGULATIONS.
 - 4. THE DRAWING IS TO BE USED WITH ALL RELEVANT REGULATIONS, BY-LAWS, AND LOCAL AUTHORITY REGULATIONS.
 - 5. THE DRAWING IS TO BE USED WITH ALL RELEVANT REGULATIONS, BY-LAWS, AND LOCAL AUTHORITY REGULATIONS.

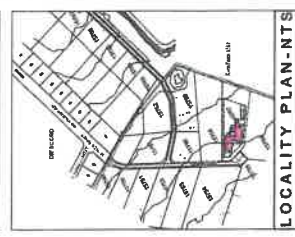
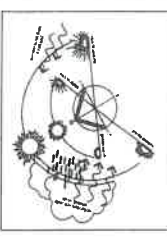

LOCALITY PLAN-NITS

AREAS SCHEDULES	AREA (m²)	PERCENTAGE COVERED
EXISTING BUILDING	1000	15%
PROPOSED BUILDING	6577	100%
TOTAL COVERED FOOTPRINT	7577	115%
AREAS SCHEDULES <td>AREA (m²) <td>PERCENTAGE COVERED </td></td>	AREA (m²) <td>PERCENTAGE COVERED </td>	PERCENTAGE COVERED
EXISTING BUILDING	1000	15%
PROPOSED BUILDING	6577	100%
TOTAL COVERED FOOTPRINT	7577	115%

COLOURS SCHEDULE:

EXISTING BUILDING: Yellow

PROPOSED BUILDING: Red

AREAS SCHEDULES: Blue

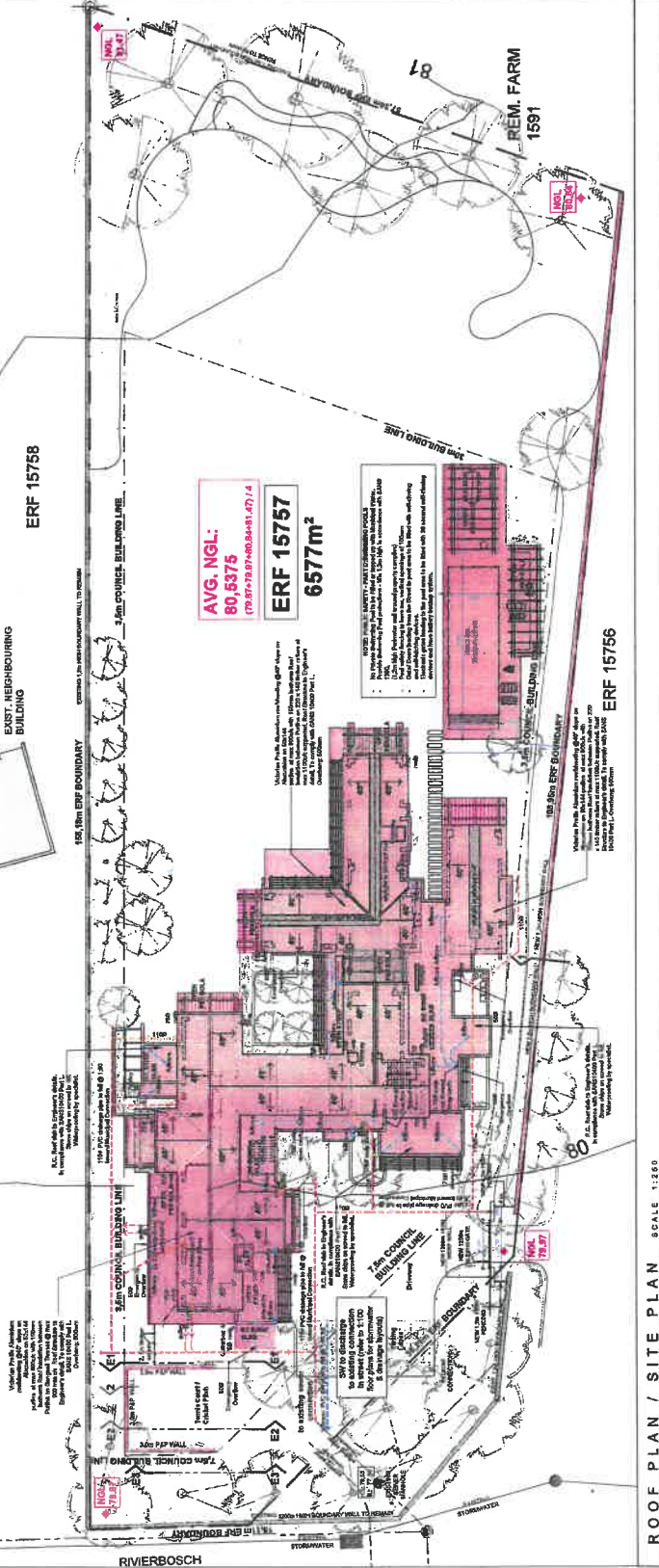

AREAS DIAGRAM: FIRST STOREY SCALE 1:250

AREAS DIAGRAM: GROUND STOREY SCALE 1:250

HOUSE VAN ZYL

WYNAND WILSENACH ARCHITECTS

CLIENT: Mr & Mrs. van Zyl

PROJECT: New Dwelling Erf 15757, De Bosch Estate, Stellenbosch

ARCHITECT NUMBER: [REDACTED]

ROAD PLAN / SITE PLAN DRAWING NAME

DATE: 15/09/2023

SCALE: 1:250

PROJECT NUMBER: [REDACTED]

LAD-000 - A

SECTION DWG NO. REV. NO.

